June, 2010

CodeWarrior Development Studio for Microcontrollers v10.0

FTF-ENT-F0669

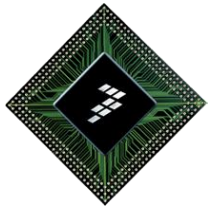

Ruth Rhoades

CodeWarrior Product Management

Freescale, the Freescale logo, AltiVec, C-5, CodeTEST, CodeWarrior, ColdFire, C-Ware, mobileGT, PowerQUICC, StarCore, and Symphony are trademarks of Freescale Semiconductor, Inc., Reg. U.S. Pat. & Tm. Off. BeeKit, BeeStack, CoreNet, the Energy Efficient Solutions logo, Flexis, MXC, Platform in a Package, Processor Expert, QorIQ, QUICC Engine, SMARTMOS, TurboLink and VortiQa are trademarks of Freescale Semiconductor, Inc. All other product or service names are the property of their respective owners. © 2010 Freescale Semiconductor, Inc.

freescale™ semiconductor

What is Eclipse?

- **A Java development environment**
  - Widely regarded as *the* Java development environment
- **An IDE framework**
  - Eclipse + JDT = Java IDE
  - Eclipse + CDT = C/C++ IDE
  - Eclipse + PHP = PHP IDE
  - Eclipse + JDT + CDT + PHP = Java
- **A Tools Framework**
  - Focused on developing a universal platform of frameworks and exemplary tools
- **An Open Source Project and Community**
  - All Eclipse projects are open-source and available for free download
  - Hundreds of plug-ins are provided by commercial companies, organizations, and individuals

Freescale, the Freescale logo, AltiVec, C-5, CodeTEST, CodeWarrior, ColdFire, C-Ware, mobileGT, PowerQUICC, StarCore, and Symphony are trademarks of Freescale Semiconductor, Inc., Reg. U.S. Pat. & Tm. Off. BeeKit, BeeStack, CoreNet, the Energy Efficient Solutions logo, Flexis, MXC, Platform in a Package, Processor Expert, QorIQ, QUICC Engine, SMARTMOS, TurboLink and VortiQa are trademarks of Freescale Semiconductor, Inc. All other product or service names are the property of their respective owners. © 2010 Freescale Semiconductor, Inc.

freescale semiconductor ™

What is Eclipse?

- **An ecosystem**
  - Focused on nurturing the eco-system to complement and enhance the Eclipse Platform
  - Many members, including major Java, Linux and Embedded vendors
  - Dozens of open source projects
  - Millions of downloads
- **A Foundation**
  - Independent not-for-profit foundation formed in 2004
  - Created to manage and direct the ongoing development of the Eclipse open source software project
  - Responsible for providing IT infrastructure required by development teams

Freescale, the Freescale logo, AltiVec, C-5, CodeTEST, CodeWarrior, ColdFire, C-Ware, mobileGT, PowerQUICC, StarCore, and Symphony are trademarks of Freescale Semiconductor, Inc., Reg. U.S. Pat. & Tm. Off. BeeKit, BeeStack, CoreNet, the Energy Efficient Solutions logo, Flexis, MXC, Platform in a Package, Processor Expert, QorIQ, QUICC Engine, SMARTMOS, TurboLink and VortiQa are trademarks of Freescale Semiconductor, Inc. All other product or service names are the property of their respective owners. © 2010 Freescale Semiconductor, Inc.

freescale semiconductor

Eclipse Foundation Members

- **Strategic Members** – Actuate, brox, ca, Cloudsmith, Genuitec, IBM, Innoopract, itemis, Nokia, Oracle, SAP, Sonatype, Sopera
- **Enterprise Members** – Cisco, Motorola, BlackBerry
- **Solution Members** – AdaCore, Adobe, aptana, ARM, ARS, Aster Data, AvantSoft, Black Duck, BLU AGE, BREDEX, bsi, CAS Software, CollabNet, compeople, Compuware, Curl, DDC-I, Empolis, Engineering Group, Ericsson, Eteration, Excelsior, Exist Global, Express Logic, **Freescale Semiconductor**, froglogic, tni Software, Gerhardt, Google, HP, Ingres, Innovations Softwaretechnologie, Innovent Solutions, Instaniations, instinctools, Intalio, Intel, Intervoice, LynuxWorks, Mentor Graphics, Mind8, Modular Mind, NEC, nuxeo, OC Systems, Open-Xchange, OpenMake Software, Perforce, Polarion Software, Progress Software, Purple Scout, Puzzle ITC, QNX, red hat, Remain, Replay Solutions, Salesforce.com, Sony Ericsson, Soyatec, SpringSource, Sybase, Symbian, Tasktop, teamprise, tensilica, RCP Company, TIBCO, Virutech, WeigleWilczek, Wind River, Xored Software, XpoLog, Zend, Zenika, ZenSar
- **Associate Members** - Redmond Media Group, Queue, Addison Wesley, AT& Developer Program, Atmel, BZ Media, Carleton University, Software Industry Center, cea list, CENIT, CWI, Communications and Media Arts, Generalitat Valenciana, Curl, DFKI, DSDM, DZone Network, e-Forum, EADS, Polytechnique Montreal, Enea, ETRI, Eurotech, FOKUS, Hitachi, IDG, Institute for Software, INRIA, Instituto Eldorado, Kybele, Laboratory for Safe and Secure Software, Mongo Software Labs, MB Project, Mercer, Meruvian Foundation, Mia-Software, MKS, Montavista, OMG, Open Source Business Foundation, Open Systems Publishing, OSGi Alliance, Open Source Lab, OW2, The RTC Group, Serena Software, Siemens, SIGS Datacom, Social Physics, Software & Support Verlag, STAR, ST, SWARM, TEI, Texas Instruments, Thales, Third Millennium Society, Tieto, Universidad Autonoma de Occidente, University of Agder, Programming Distributed Systems, University of Manchester, Vector, Vogel, VTT Technical Research Centre of Finland, Xilinx

Freescale, the Freescale logo, AltiVec, C-5, CodeTEST, CodeWarrior, ColdFire, C-Ware, mobileGT, PowerQUICC, StarCore, and Symphony are trademarks of Freescale Semiconductor, Inc., Reg. U.S. Pat. & Tm. Off. BeeKit, BeeStack, CoreNet, the Energy Efficient Solutions logo, Flexis, MXC, Platform in a Package, Processor Expert, QorIQ, QUICC Engine, SMARTMOS, TurboLink and VortiQa are trademarks of Freescale Semiconductor, Inc. All other product or service names are the property of their respective owners. © 2010 Freescale Semiconductor, Inc.

freescale semiconductor

CodeWarrior Development Studio - *Eclipse Platform*

- CodeWarrior on Eclipse leverages an extensible software platform made up of core services and interoperable plug-in components.
- Components integrate with the platform and can be extended to interoperate with each other.
- The platform facilitates integration of components - both Freescale and 3rd party.

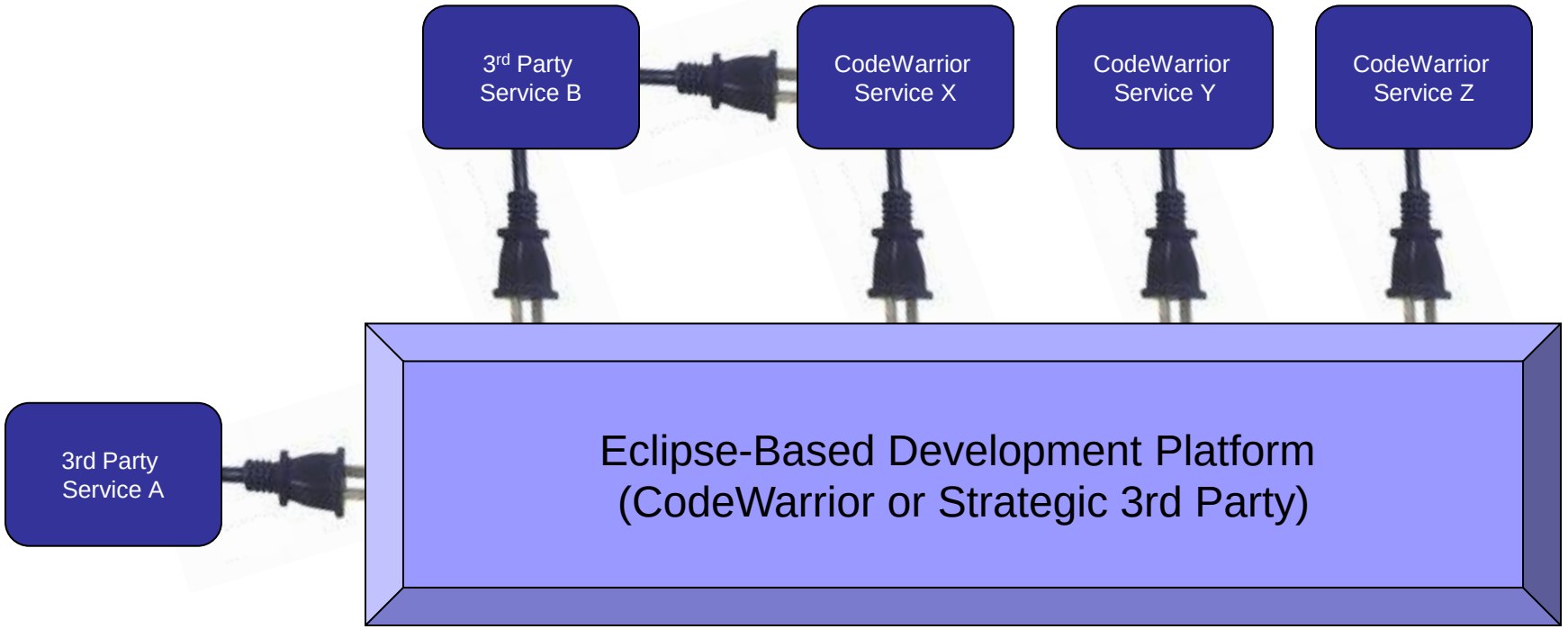

Freescale, the Freescale logo, AltiVec, C-5, CodeTEST, CodeWarrior, ColdFire, C-Ware, mobileGT, PowerQUICC, StarCore, and Symphony are trademarks of Freescale Semiconductor, Inc., Reg. U.S. Pat. & Tm. Off. BeeKit, BeeStack, CoreNet, the Energy Efficient Solutions logo, Flexis, MXC, Platform in a Package, Processor Expert, QorIQ, QUICC Engine, SMARTMOS, TurboLink and VortiQa are trademarks of Freescale Semiconductor, Inc. All other product or service names are the property of their respective owners. © 2010 Freescale Semiconductor, Inc.

CodeWarrior for Microcontrollers 10.0

Integrates the development tools for the RS08, HCS08 and ColdFire® architectures into a single product based on the Eclipse open development platform.

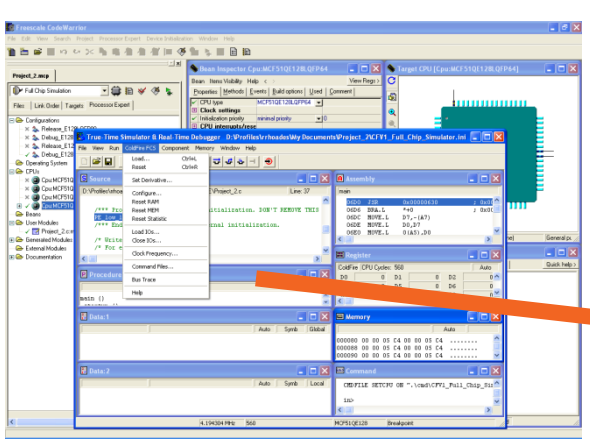

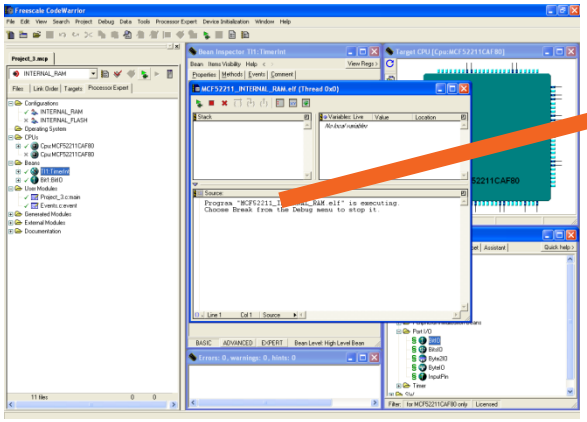

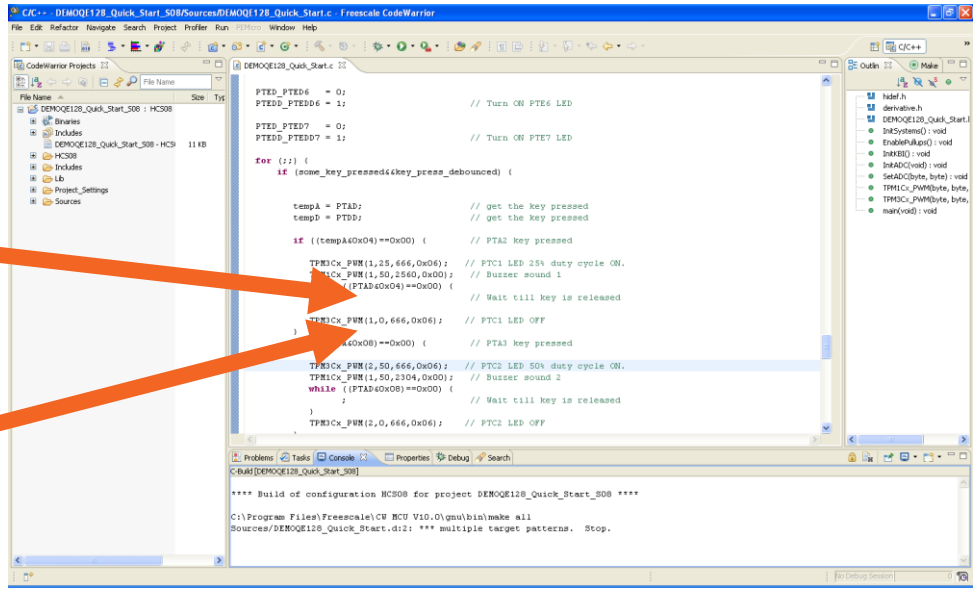

Freescale, the Freescale logo, AltiVec, C-5, CodeTEST, CodeWarrior, ColdFire, C-Ware, mobileGT, PowerQUICC, StarCore, and Symphony are trademarks of Freescale Semiconductor, Inc., Reg. U.S. Pat. & Tm. Off. BeeKit, BeeStack, CoreNet, the Energy Efficient Solutions logo, Flexis, MXC, Platform in a Package, Processor Expert, QorIQ, QUICC Engine, SMARTMOS, TurboLink and VortiQa are trademarks of Freescale Semiconductor, Inc. All other product or service names are the property of their respective owners. © 2010 Freescale Semiconductor, Inc.

freescale semiconductor

CodeWarrior Roadmap

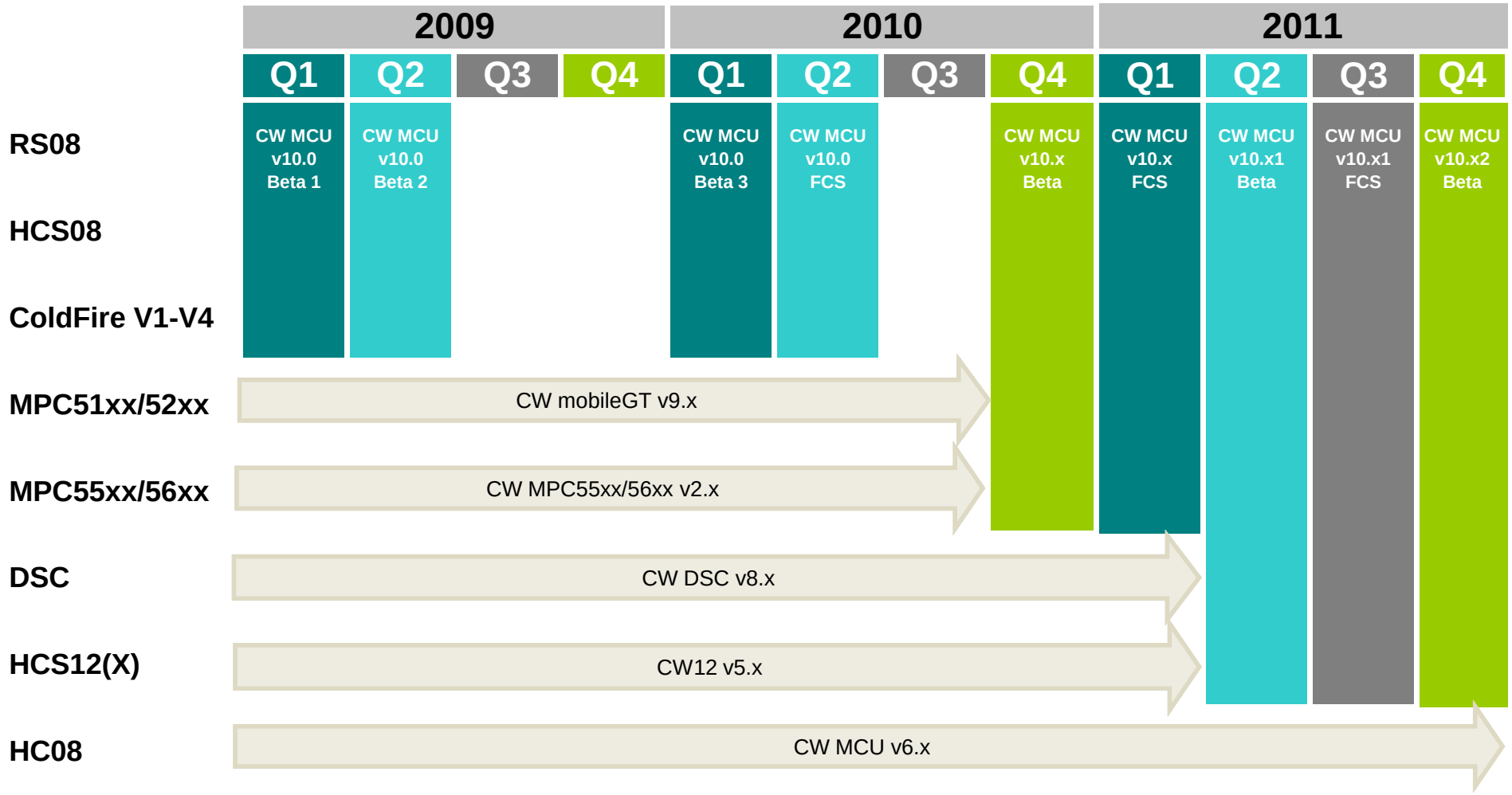

Freescale, the Freescale logo, AltiVec, C-5, CodeTEST, CodeWarrior, ColdFire, C-Ware, mobileGT, PowerQUICC, StarCore, and Symphony are trademarks of Freescale Semiconductor, Inc., Reg. U.S. Pat. & Tm. Off. BeeKit, BeeStack, CoreNet, the Energy Efficient Solutions logo, Flexis, MXC, Platform in a Package, Processor Expert, QorIQ, QUICC Engine, SMARTMOS, TurboLink and VortiQa are trademarks of Freescale Semiconductor, Inc. All other product or service names are the property of their respective owners. © 2010 Freescale Semiconductor, Inc.

freescale semiconductor

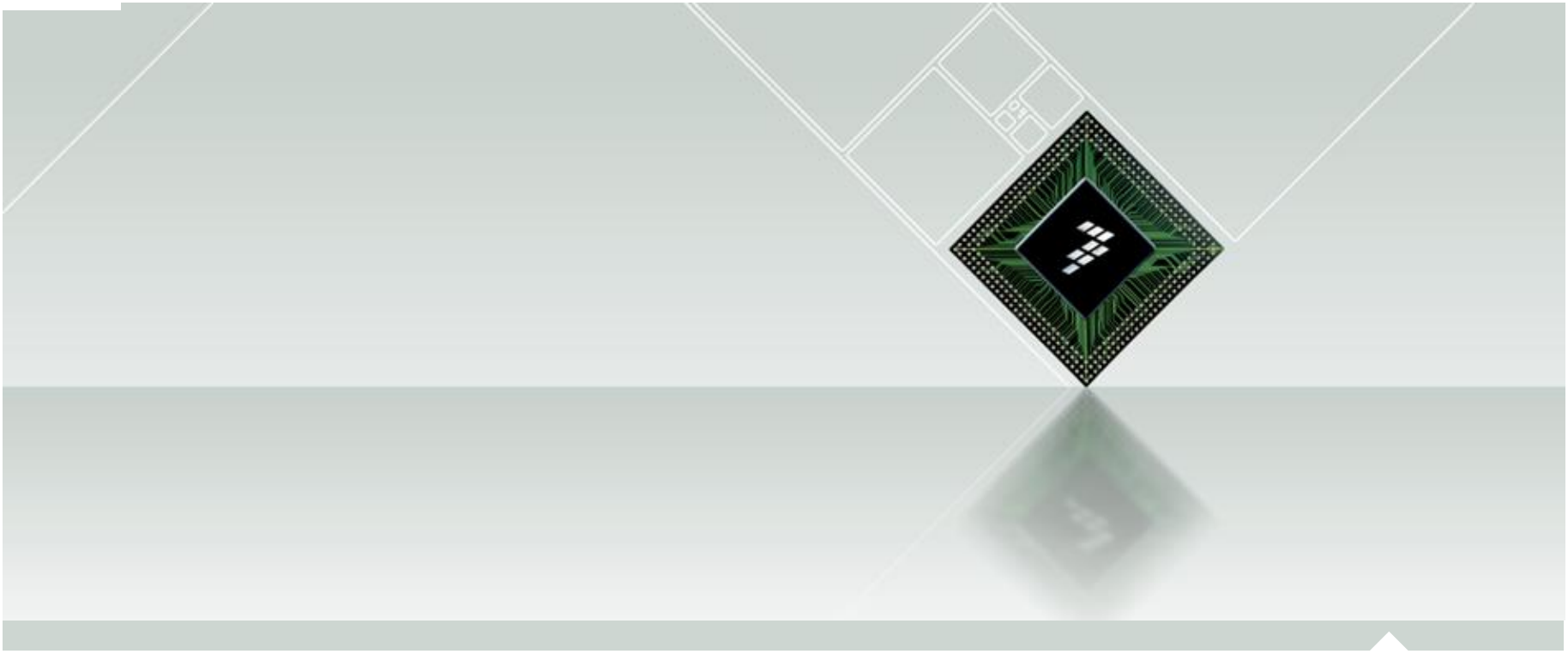

CodeWarrior Development Suite for Microcontrollers v10.0 Features

Freescale, the Freescale logo, AltiVec, C-5, CodeTEST, CodeWarrior, ColdFire, C-Ware, mobileGT, PowerQUICC, StarCore, and Symphony are trademarks of Freescale Semiconductor, Inc., Reg. U.S. Pat. & Tm. Off. BeeKit, BeeStack, CoreNet, the Energy Efficient Solutions logo, Flexis, MXC, Platform in a Package, Processor Expert, QorIQ, QUICC Engine, SMARTMOS, TurboLink and VortiQa are trademarks of Freescale Semiconductor, Inc. All other product or service names are the property of their respective owners. © 2010 Freescale Semiconductor, Inc.

freescale semiconductor ™

Architectures Supported

- Use CodeWarrior Development Studio for Microcontrollers v10.0 to develop RS08, HCS08, and ColdFire projects
  - RS08 derivatives
  - HCS08 derivatives
  - V1 ColdFire derivatives
  - V2 ColdFire derivatives
  - V3 ColdFire derivatives
  - V4 ColdFire derivatives
  - ColdFire evaluation boards

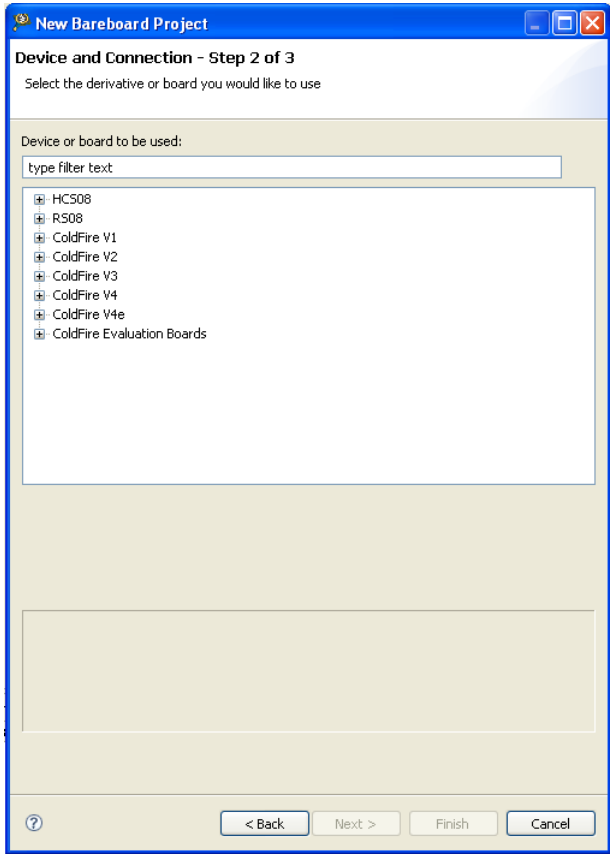

Freescale, the Freescale logo, AltiVec, C-5, CodeTEST, CodeWarrior, ColdFire, C-Ware, mobileGT, PowerQUICC, StarCore, and Symphony are trademarks of Freescale Semiconductor, Inc., Reg. U.S. Pat. & Tm. Off. BeeKit, BeeStack, CoreNet, the Energy Efficient Solutions logo, Flexis, MXC, Platform in a Package, Processor Expert, QorIQ, QUICC Engine, SMARTMOS, TurboLink and VortiQa are trademarks of Freescale Semiconductor, Inc. All other product or service names are the property of their respective owners. © 2010 Freescale Semiconductor, Inc.

freescale semiconductor

Multiple Compilers / Single Debugger

- CodeWarrior optimizing compilers
  - RS08
  - HCS08
  - V1-V4 ColdFire
- Debugger
  - Eclipse CDT
  - Extended for embedded programming
- Profile and Trace
  - HCS08 derivatives
  - V1 ColdFire derivatives

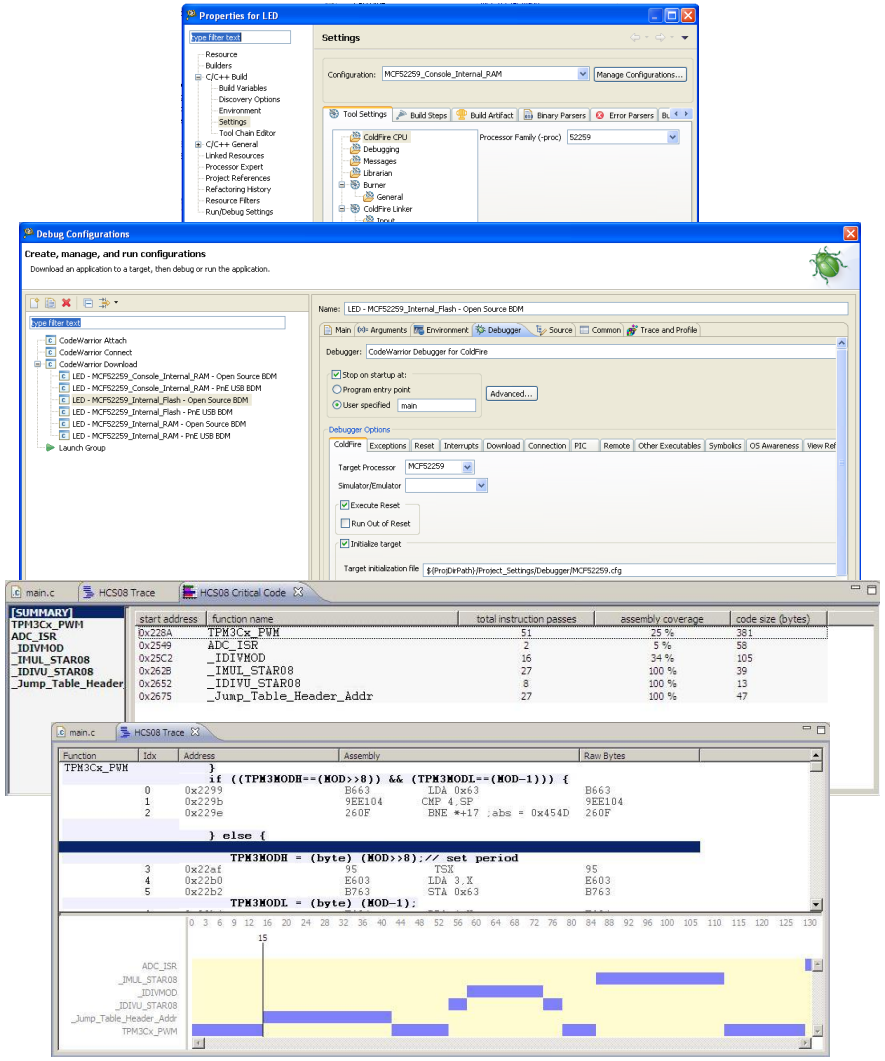

Freescale, the Freescale logo, AltiVec, C-5, CodeTEST, CodeWarrior, ColdFire, C-Ware, mobileGT, PowerQUICC, StarCore, and Symphony are trademarks of Freescale Semiconductor, Inc., Reg. U.S. Pat. & Tm. Off. BeeKit, BeeStack, CoreNet, the Energy Efficient Solutions logo, Flexis, MXC, Platform in a Package, Processor Expert, QorIQ, QUICC Engine, SMARTMOS, TurboLink and VortiQa are trademarks of Freescale Semiconductor, Inc. All other product or service names are the property of their respective owners. © 2010 Freescale Semiconductor, Inc.

Welcome Screen

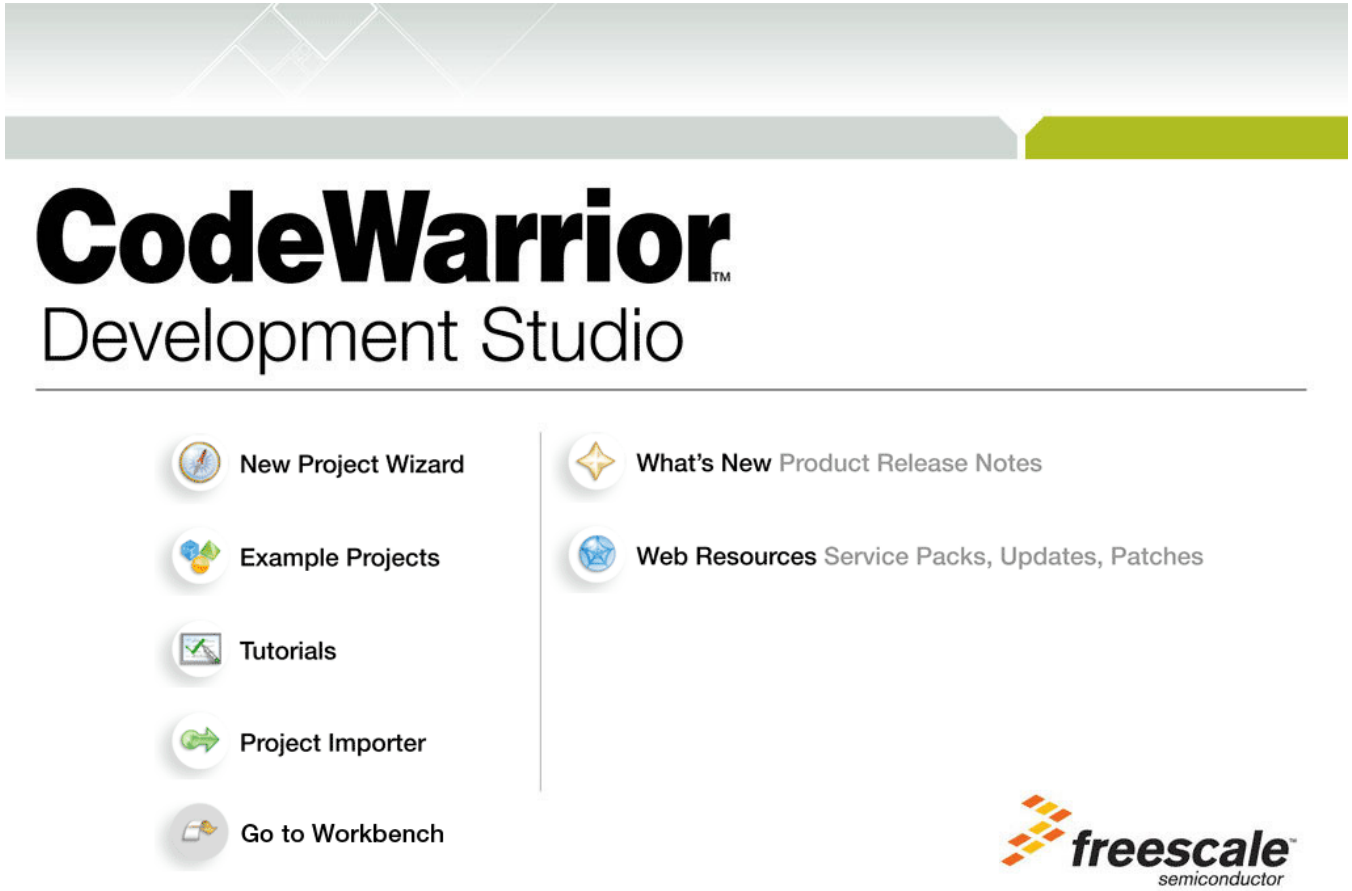

Use Welcome Screen for immediate access to development resources.

Freescale, the Freescale logo, AltiVec, C-5, CodeTEST, CodeWarrior, ColdFire, C-Ware, mobileGT, PowerQUICC, StarCore, and Symphony are trademarks of Freescale Semiconductor, Inc., Reg. U.S. Pat. & Tm. Off. BeeKit, BeeStack, CoreNet, the Energy Efficient Solutions logo, Flexis, MXC, Platform in a Package, Processor Expert, QorIQ, QUICC Engine, SMARTMOS, TurboLink and VortiQa are trademarks of Freescale Semiconductor, Inc. All other product or service names are the property of their respective owners. © 2010 Freescale Semiconductor, Inc.

freescale™ semiconductor

New Project Wizard

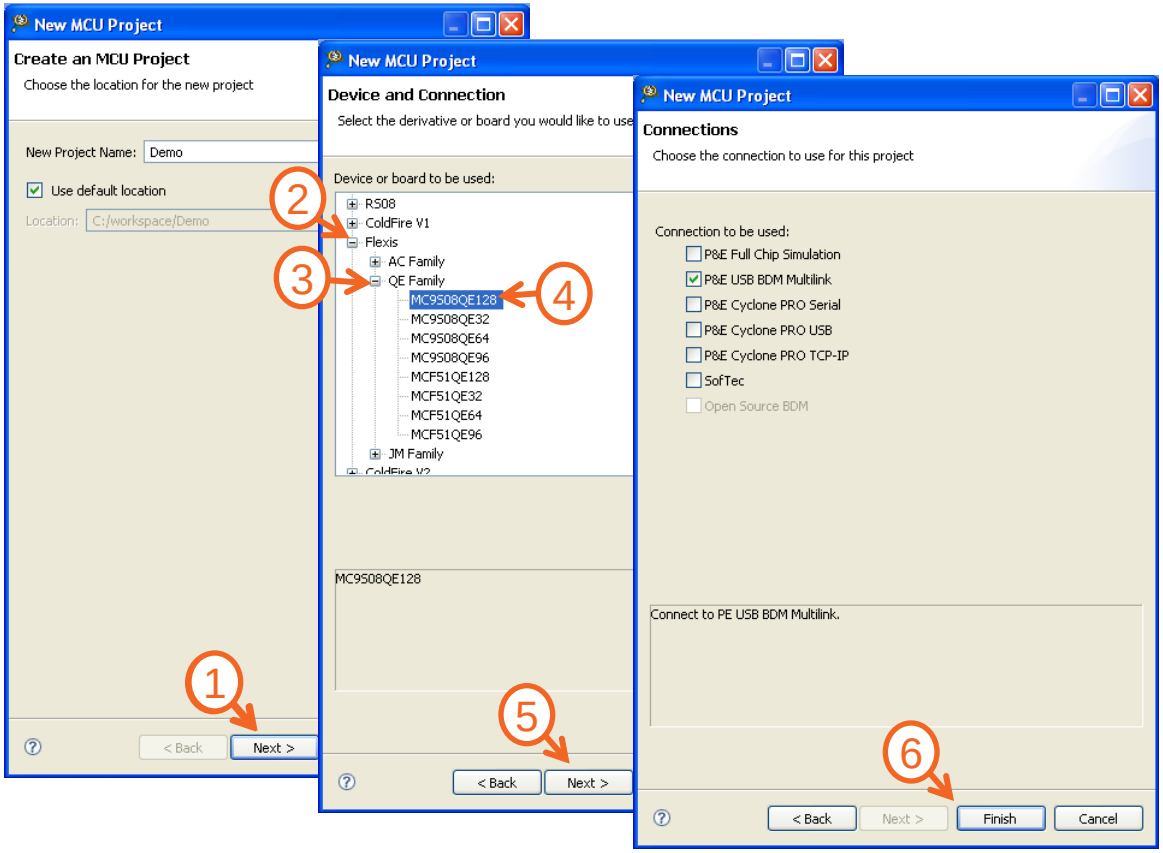

Use New Project Wizard to create a new project in as few as 6 clicks.

Freescale, the Freescale logo, AltiVec, C-5, CodeTEST, CodeWarrior, ColdFire, C-Ware, mobileGT, PowerQUICC, StarCore, and Symphony are trademarks of Freescale Semiconductor, Inc., Reg. U.S. Pat. & Tm. Off. BeeKit, BeeStack, CoreNet, the Energy Efficient Solutions logo, Flexis, MXC, Platform in a Package, Processor Expert, QorIQ, QUICC Engine, SMARTMOS, TurboLink and VortiQa are trademarks of Freescale Semiconductor, Inc. All other product or service names are the property of their respective owners. © 2010 Freescale Semiconductor, Inc.

freescale semiconductor

MCU Change Wizard

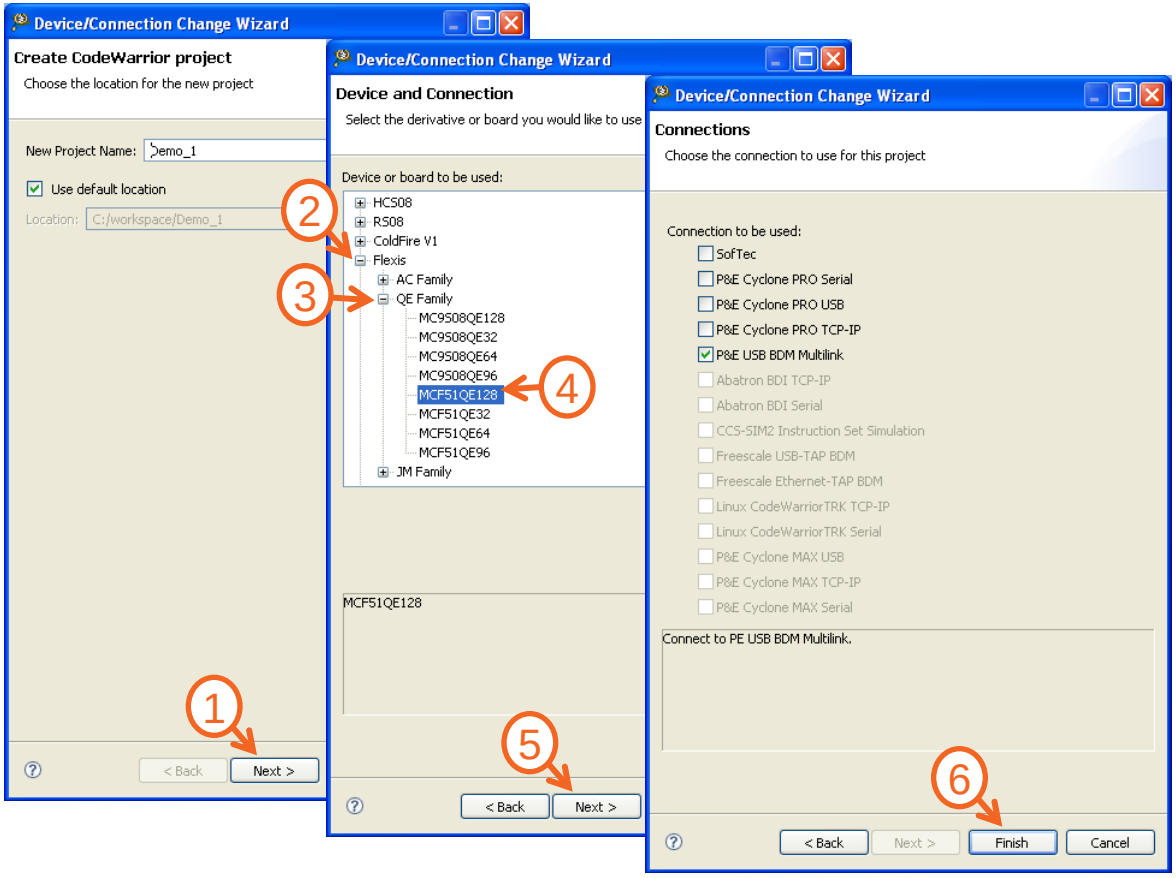

Use MCU Change Wizard to port projects to a new microcontroller in as few as 6 clicks.

Freescale, the Freescale logo, AltiVec, C-5, CodeTEST, CodeWarrior, ColdFire, C-Ware, mobileGT, PowerQUICC, StarCore, and Symphony are trademarks of Freescale Semiconductor, Inc., Reg. U.S. Pat. & Tm. Off. BeeKit, BeeStack, CoreNet, the Energy Efficient Solutions logo, Flexis, MXC, Platform in a Package, Processor Expert, QorIQ, QUICC Engine, SMARTMOS, TurboLink and VortiQa are trademarks of Freescale Semiconductor, Inc. All other product or service names are the property of their respective owners. © 2010 Freescale Semiconductor, Inc.

freescale semiconductor

Project Importer

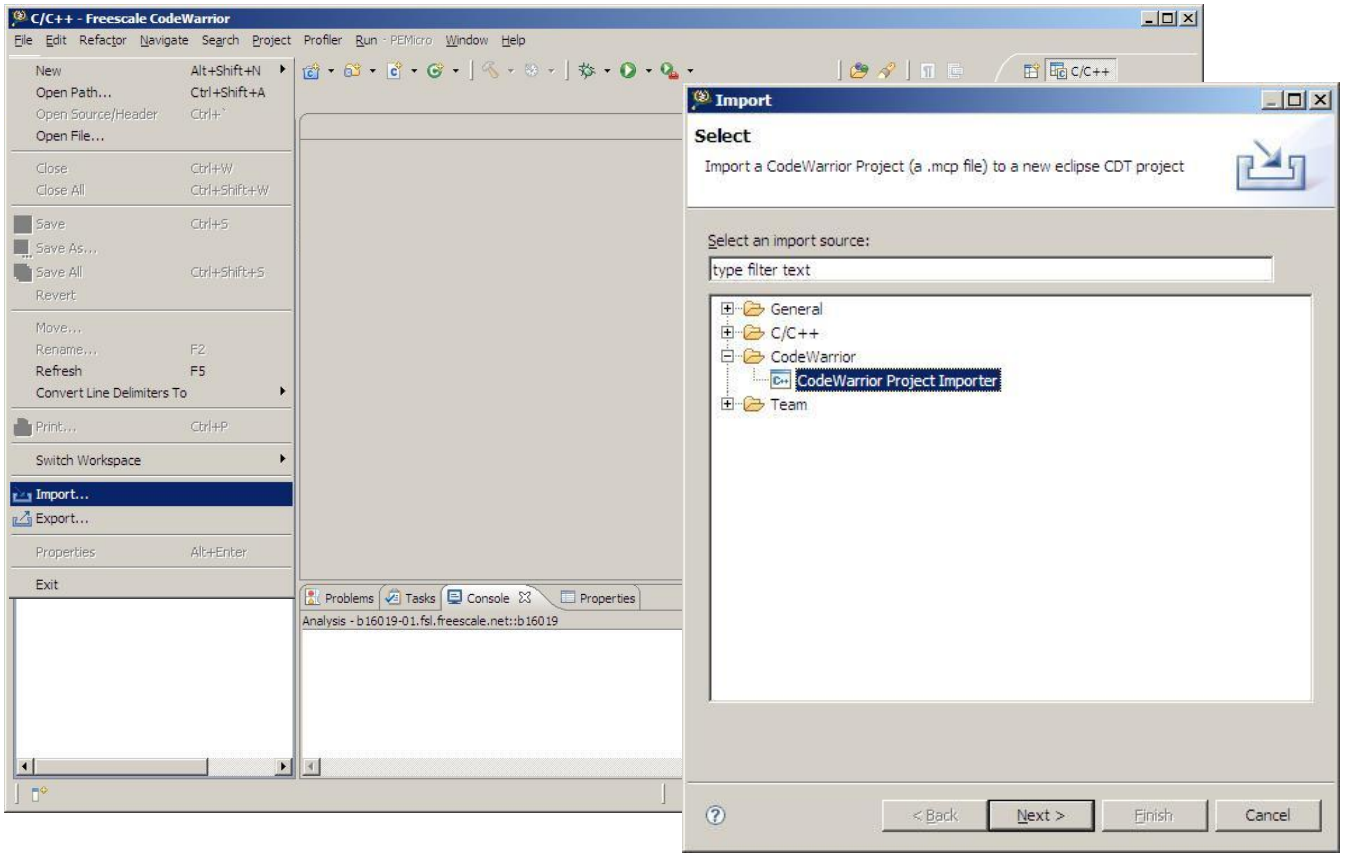

- Use the Project Importer to import CodeWarrior Classic projects
  - CodeWarrior Development Studio for Microcontrollers v6.x
  - CodeWarrior Development Studio for ColdFire Architectures v7.x

Freescale, the Freescale logo, AltiVec, C-5, CodeTEST, CodeWarrior, ColdFire, C-Ware, mobileGT, PowerQUICC, StarCore, and Symphony are trademarks of Freescale Semiconductor, Inc., Reg. U.S. Pat. & Tm. Off. BeeKit, BeeStack, CoreNet, the Energy Efficient Solutions logo, Flexis, MXC, Platform in a Package, Processor Expert, QorIQ, QUICC Engine, SMARTMOS, TurboLink and VortiQa are trademarks of Freescale Semiconductor, Inc. All other product or service names are the property of their respective owners. © 2010 Freescale Semiconductor, Inc.

Processor Expert

- A rapid application design tool with …
  - **Graphical User Interface** which allows an application to be specified by the functionality needed
  - **Automatic code generator** which creates tested, optimized C code tuned to the application needs and selected Freescale MCU
  - **Built-in knowledgebase**, which immediately flags resource conflicts and incorrect settings
- Architectures supported
  - RS08 derivatives
  - HCS08 derivatives
  - ColdFire derivatives

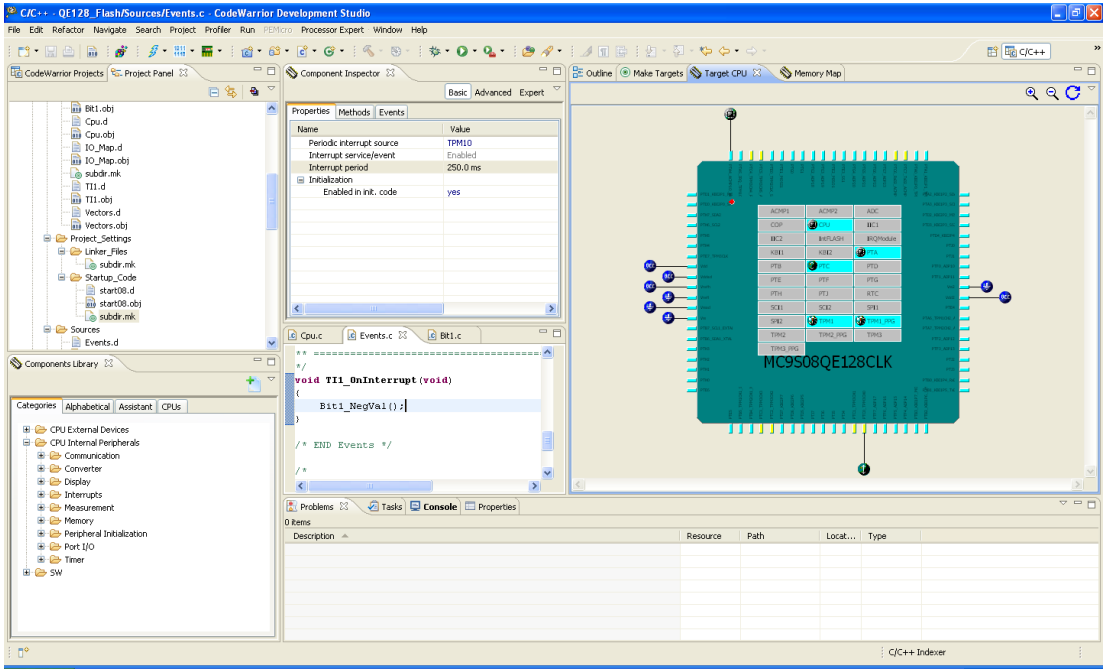

Freescale, the Freescale logo, AltiVec, C-5, CodeTEST, CodeWarrior, ColdFire, C-Ware, mobileGT, PowerQUICC, StarCore, and Symphony are trademarks of Freescale Semiconductor, Inc., Reg. U.S. Pat. & Tm. Off. BeeKit, BeeStack, CoreNet, the Energy Efficient Solutions logo, Flexis, MXC, Platform in a Package, Processor Expert, QorIQ, QUICC Engine, SMARTMOS, TurboLink and VortiQa are trademarks of Freescale Semiconductor, Inc. All other product or service names are the property of their respective owners. © 2010 Freescale Semiconductor, Inc.

Tutorials

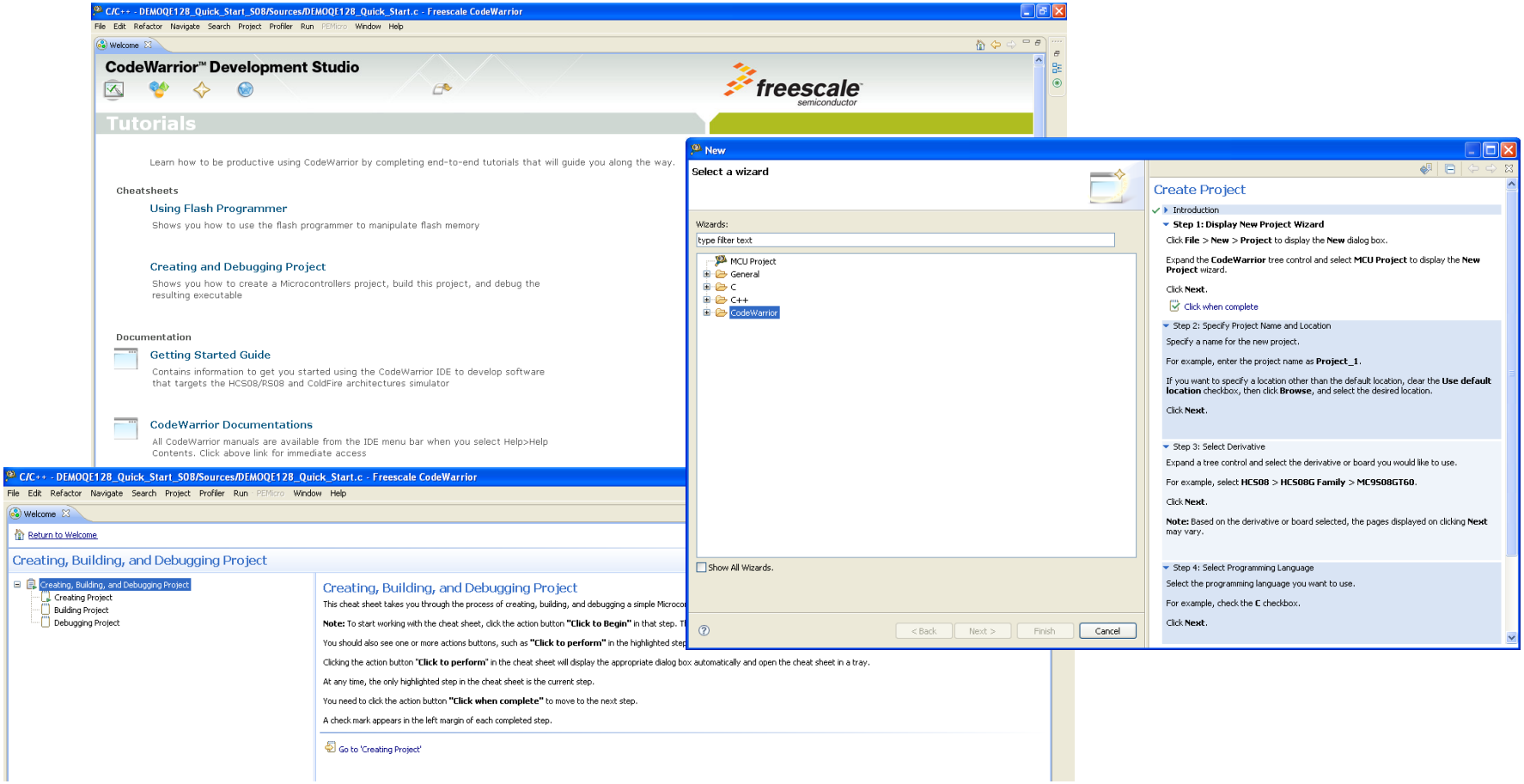

Step by step tutorials – known as cheat sheets in Eclipse – are available for standard tasks

Freescale, the Freescale logo, AltiVec, C-5, CodeTEST, CodeWarrior, ColdFire, C-Ware, mobileGT, PowerQUICC, StarCore, and Symphony are trademarks of Freescale Semiconductor, Inc., Reg. U.S. Pat. & Tm. Off. BeeKit, BeeStack, CoreNet, the Energy Efficient Solutions logo, Flexis, MXC, Platform in a Package, Processor Expert, QorIQ, QUICC Engine, SMARTMOS, TurboLink and VortiQa are trademarks of Freescale Semiconductor, Inc. All other product or service names are the property of their respective owners. © 2010 Freescale Semiconductor, Inc.

freescale semiconductor ™

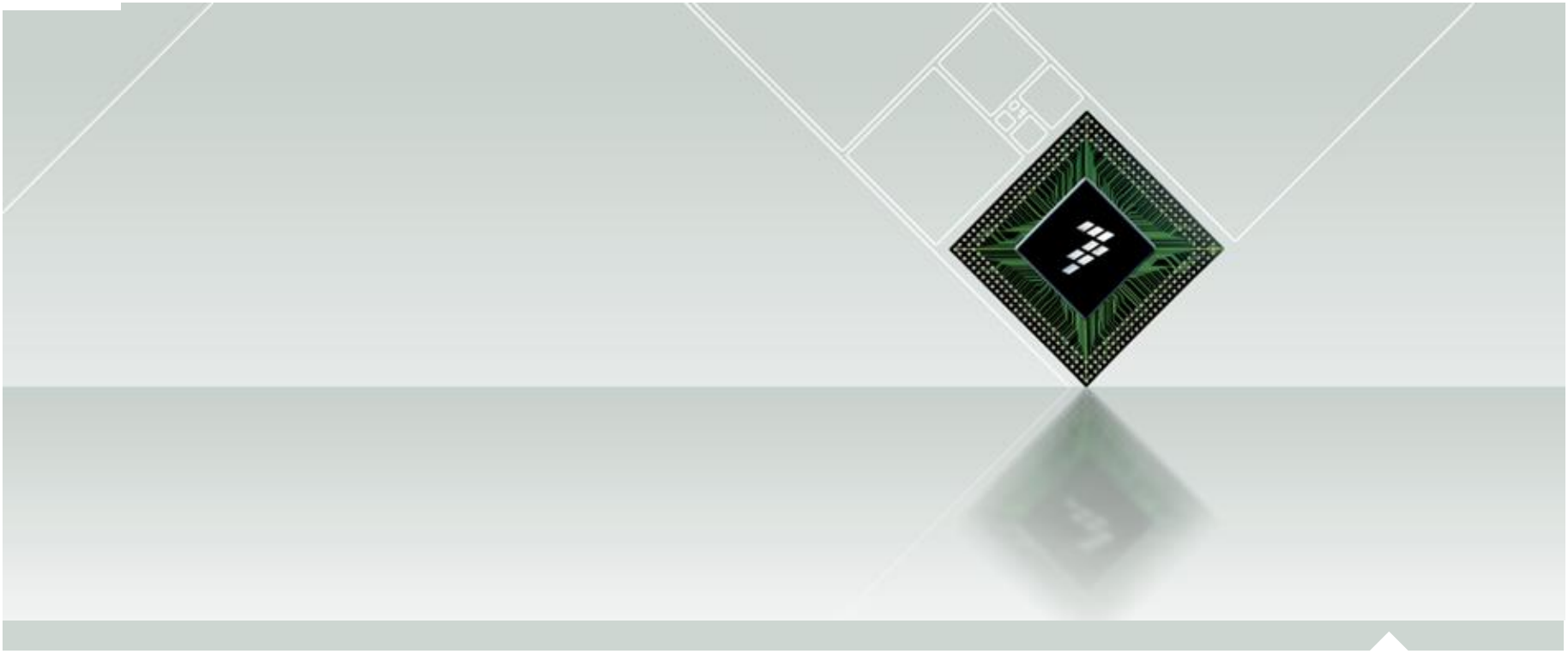

Part Numbers and Pricing

Freescale, the Freescale logo, AltiVec, C-5, CodeTEST, CodeWarrior, ColdFire, C-Ware, mobileGT, PowerQUICC, StarCore, and Symphony are trademarks of Freescale Semiconductor, Inc., Reg. U.S. Pat. & Tm. Off. BeeKit, BeeStack, CoreNet, the Energy Efficient Solutions logo, Flexis, MXC, Platform in a Package, Processor Expert, QorIQ, QUICC Engine, SMARTMOS, TurboLink and VortiQa are trademarks of Freescale Semiconductor, Inc. All other product or service names are the property of their respective owners. © 2010 Freescale Semiconductor, Inc.

freescale semiconductor

CodeWarrior Pricing and Packaging Model

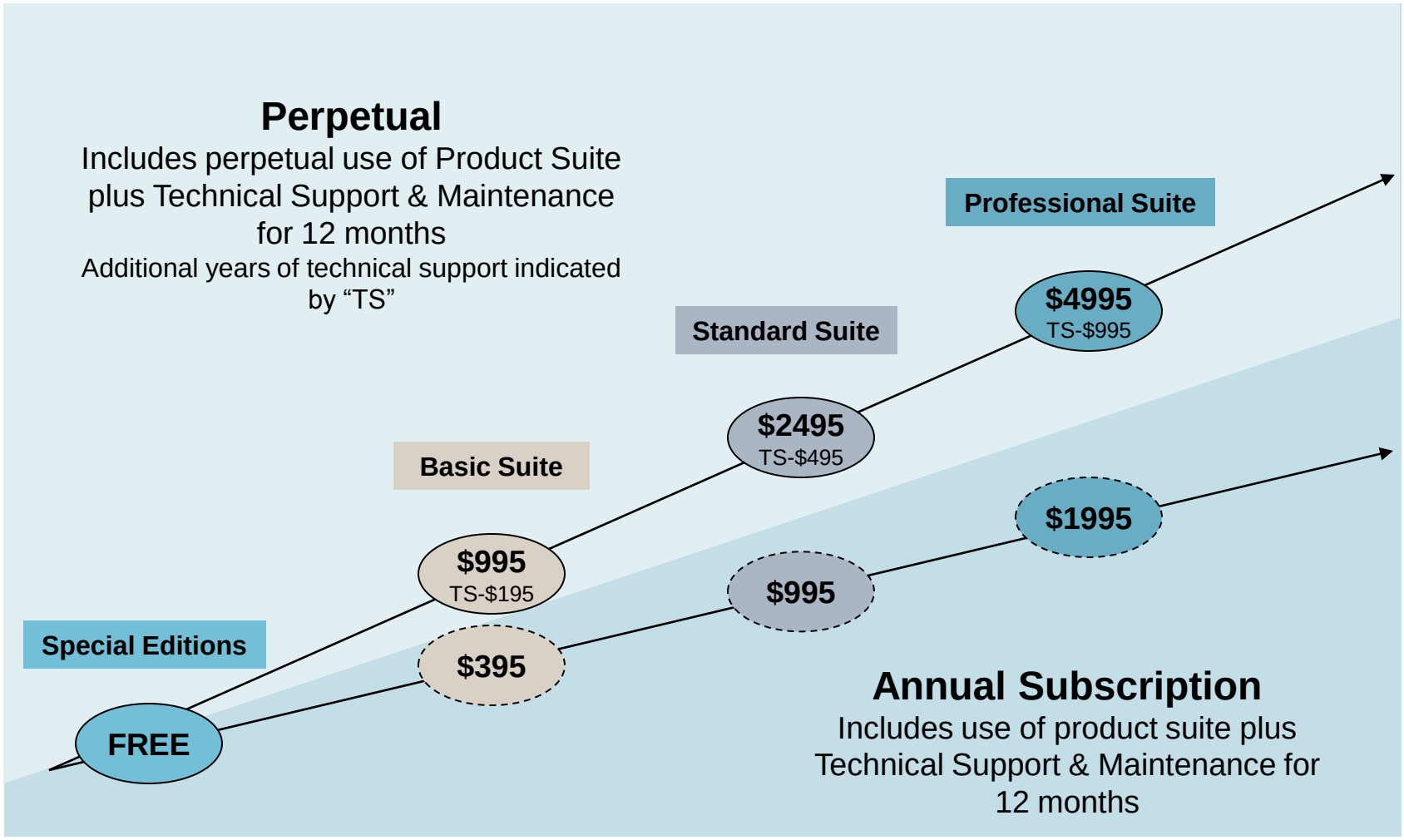

Freescale, the Freescale logo, AltiVec, C-5, CodeTEST, CodeWarrior, ColdFire, C-Ware, mobileGT, PowerQUICC, StarCore, and Symphony are trademarks of Freescale Semiconductor, Inc., Reg. U.S. Pat. & Tm. Off. BeeKit, BeeStack, CoreNet, the Energy Efficient Solutions logo, Flexis, MXC, Platform in a Package, Processor Expert, QorIQ, QUICC Engine, SMARTMOS, TurboLink and VortiQa are trademarks of Freescale Semiconductor, Inc. All other product or service names are the property of their respective owners. © 2010 Freescale Semiconductor, Inc.

CodeWarrior Suites

Special Editions and Evaluations - FREE

►**Special Editions**
- CWX-HXX-SE
- CWX-568-SE
- **CWX-MCU-SE**
- CWX-MCF-SE
- CWS-MPC-5500-SE

►**Evaluations**
- CWX-H08-PROED-EX
- CWX-H12-PROED-EX
- **CWX-MCU-PROED-EX**
- CWX-MCF-PROED-EX
- CWX-MCF-LLPLT-EX
- CWX-MGT-EX
- CWX-MPC-5XX-EX
- CWX-MPC-5500B-EX
- CWX-PPC-CMWFL-EX
- CWX-PPC-LLPLT-EX
- CWX-PPC-LLAPP-EX
- CWX-PPC-LINWH-EX
- CWX-STC-WIN-EX

Basic Suite ($995 Perpetual License / $395 Annual Subscription)

- CodeWarrior Development Studio for Power Architecture, Flash Loader Only (CWS-PPC-FLASH-CX)
- CodeWarrior for Power Architecture, Linux Application Edition (Linux hosted) (CWS-PPC-LLAPP-CX/LX)
- CodeWarrior for Power Architecture, Linux Application Edition (Windows hosted) (CWS-PPC-LINWH-CX/LX)
- CodeWarrior for ColdFire ISA, Linux Application Edition (Linux hosted) (CWS-MCF-LLAPP-CX/LX)
- CodeWarrior for ColdFire ISA, Linux Application Edition (Windows hosted) (CWS-MCF-WLAPP-CX/LX)
- CodeWarrior for ColdFire, Compiler Upgrade Edition (CWS-MCF-CUPG-CX/LX)
- CodeWarrior for DSP 56800/E, Compiler Upgrade Edition (CWS-568-C64K-CX/LX)
- CodeWarrior for Microcontrollers v6.x, Compiler Upgrade Edition (CWS-H08-CUPG-CX/LX)
- **CodeWarrior for Microcontrollers v10.x, Basic Edition (CWS-MCU-BASIC-CX/LX)**
- CodeWarrior for HCS12(X), Compiler Upgrade Edition (CWS-H12-C64K-CX/LX)
- CodeWarrior for MobileGT, Linux Application Edition (Linux hosted) (CWS-MGT-LLAPP-CX/LX)
- CodeWarrior for Mobile GT Linux Application Edition (Windows-hosted) (CWS-MGT-WLAPP-CX/LX)

Freescale, the Freescale logo, AltiVec, C-5, CodeTEST, CodeWarrior, ColdFire, C-Ware, mobileGT, PowerQUICC, StarCore, and Symphony are trademarks of Freescale Semiconductor, Inc., Reg. U.S. Pat. & Tm. Off. BeeKit, BeeStack, CoreNet, the Energy Efficient Solutions logo, Flexis, MXC, Platform in a Package, Processor Expert, QorIQ, QUICC Engine, SMARTMOS, TurboLink and VortiQa are trademarks of Freescale Semiconductor, Inc. All other product or service names are the property of their respective owners. © 2010 Freescale Semiconductor, Inc.

freescale semiconductor

CodeWarrior Suites

Standard Suite ($2495 Perpetual License / $995 Annual Subscription)

- CodeWarrior for Power Architectures, Debug Only Edition (CWS-PPC-CMWDB-CX/LX)
- CodeWarrior for Power Architectures, Linux Platform Edition, Debug Only (CWS-PPC-LLPDB-CX/LX)
- CodeWarrior for Power Architecture, Linux Application Edition (Windows hosted) (CWS-PPC-LINWH-CX/LX)
- CodeWarrior for ColdFire, Standard Edition (CWS-MCF-STDED-CX/LX)
- CodeWarrior for ColdFire ISA, Linux Application Edition (Windows hosted) (CWS-MCF-WLAPP-CX/LX)
- CodeWarrior for DSP 56800/E, Full Product CWS-568-CX/LX)
- CodeWarrior for Microcontrollers v6.x, Standard Edition (CWS-H08-STDED-CX/LX)
- **CodeWarrior for Microcontrollers v10.x, Standard Edition (CWS-MCU-STDED-CX/LX)**
- CodeWarrior for HCS12(X), Standard Edition (CWS-H12-STDED-CX/LX)
- CodeWarrior for Mobile GT Linux Application Edition (Windows-hosted) (CWS-MGT-WLAPP-CX/LX)
- CodeWarrior for MPC5XX, Debug Only Edition (CWS-MPC-5XXDB-CX/LX)

Professional Suite ($4995 Perpetual License / $1995 Annual Subscription)

- CodeWarrior for Power Architectures, Professional Edition (CWS-PPC-CMWFL-CX/LX)
- CodeWarrior for Power Architecture, Linux Application Edition (Windows hosted) (CWS-PPC-LINWH-CX/LX)
- CodeWarrior for Power Architecture, Linux Platform Edition (CWS-PPC-LLPLT-CX/LX)
- CodeWarrior for StarCore (CWS-STC-WIN-CX/LX)
- CodeWarrior for 68K, Full Product (CWS-68K/FLT)
- CodeWarrior for DSP 56800/E, Full Product (CWS-568-CX/LX)
- CodeWarrior for ColdFire, Professional Edition (CWS-MCF-PROED-CX/LX)
- CodeWarrior for ColdFire ISA, Linux Application Edition (Windows hosted) (CWS-MCF-WLAPP-CX/LX)
- CodeWarrior for ColdFire ISA, Linux Platform Edition (CWS-MCF-LLPLT-CX/LX)
- CodeWarrior for Microcontrollers 6.x, Professional Edition (CWS-H08-PROED-CX/LX)
- **CodeWarrior for Microcontrollers 10.x, Professional Edition (CWS-MCU-PROED-CX/LX)**
- CodeWarrior for HCS12(X), Professional Edition (CWS-H12-PROED-CX/LX)
- CodeWarrior for MobileGT (CWS-MGT-CX/LX)
- CodeWarrior for Mobile GT Linux Application Edition (Windows-hosted) (CWS-MGT-WLAPP-CX/LX)
- CodeWarrior for MobileGT, Linux Platform Edition (CWS-MGT-LLPLT-CX/LX)
- CodeWarrior for MPC5XX (CWS-MPC-5XX-CX/LX)
- CodeWarrior for MPC5500, Professional Edition (CWS-MPC-5500P-CX/LX)

Freescale, the Freescale logo, AltiVec, C-5, CodeTEST, CodeWarrior, ColdFire, C-Ware, mobileGT, PowerQUICC, StarCore, and Symphony are trademarks of Freescale Semiconductor, Inc., Reg. U.S. Pat. & Tm. Off. BeeKit, BeeStack, CoreNet, the Energy Efficient Solutions logo, Flexis, MXC, Platform in a Package, Processor Expert, QorIQ, QUICC Engine, SMARTMOS, TurboLink and VortiQa are trademarks of Freescale Semiconductor, Inc. All other product or service names are the property of their respective owners. © 2010 Freescale Semiconductor, Inc.

freescale semiconductor

Suite Pricing and Part Numbers

Special Editions

- CWX-MCF-SE

Standard Suite – Standard Edition

- **Perpetual – $2495**
  - CWP-STANDARD-NL (node locked)
  - CWP-STANDARD-FL (floating)
- **Annual Subscription – $995**
  - CWA-STANDARD-NL (node locked)
  - CWA-STANDARD-FL (floating)
- **Tech Support - $495**
  - CWT-STANDARD

Basic Suite – C Compiler Upgrade

- **Perpetual – $995**
  - CWP-BASIC-NL (node locked)
  - CWP-BASIC-FL (floating)
- **Annual Subscription – $395**
  - CWA-BASIC-NL (node locked)
  - CWA-BASIC-FL (floating)
- **Tech Support - $195**
  - CWT-BASIC

Professional Suite – Pro Edition

- **Perpetual – $4995**
  - CWP-PRO-NL (node locked)
  - CWP-PRO-FL (floating)
- **Annual Subscription – $1995**
  - CWA-PRO-NL (node locked)
  - CWA-PRO-FL (floating)
- **Tech Support - $995**
  - CWT-PRO

Freescale, the Freescale logo, AltiVec, C-5, CodeTEST, CodeWarrior, ColdFire, C-Ware, mobileGT, PowerQUICC, StarCore, and Symphony are trademarks of Freescale Semiconductor, Inc., Reg. U.S. Pat. & Tm. Off. BeeKit, BeeStack, CoreNet, the Energy Efficient Solutions logo, Flexis, MXC, Platform in a Package, Processor Expert, QorIQ, QUICC Engine, SMARTMOS, TurboLink and VortiQa are trademarks of Freescale Semiconductor, Inc. All other product or service names are the property of their respective owners. © 2010 Freescale Semiconductor, Inc.

freescale semiconductor

Upgrade Policy

Annual Subscription License

- If you have an active annual subscription license, you can download CW MCU v10.0 at no cost
- If your annual subscription license has expired, you must purchase another license before downloading CW MCU v10.0
  - Basic Suite: $395
  - Standard Suite: $995
  - Professional Suite: $1,995

Perpetual License

- If you purchased a perpetual license within the last 12 months, you can download CW MCU v10.0 at no cost
- If you have an active technical support agreement (after the first 12 months), you can download CW MCU v10.0 at no cost
- If your technical support agreement has expired, you must purchase another technical support agreement before downloading CW MCU v10.0
  - Basic Suite: $195
  - Standard Suite: $495
  - Professional Suite: $995

Freescale, the Freescale logo, AltiVec, C-5, CodeTEST, CodeWarrior, ColdFire, C-Ware, mobileGT, PowerQUICC, StarCore, and Symphony are trademarks of Freescale Semiconductor, Inc., Reg. U.S. Pat. & Tm. Off. BeeKit, BeeStack, CoreNet, the Energy Efficient Solutions logo, Flexis, MXC, Platform in a Package, Processor Expert, QorIQ, QUICC Engine, SMARTMOS, TurboLink and VortiQa are trademarks of Freescale Semiconductor, Inc. All other product or service names are the property of their respective owners. © 2010 Freescale Semiconductor, Inc.

freescale semiconductor ™

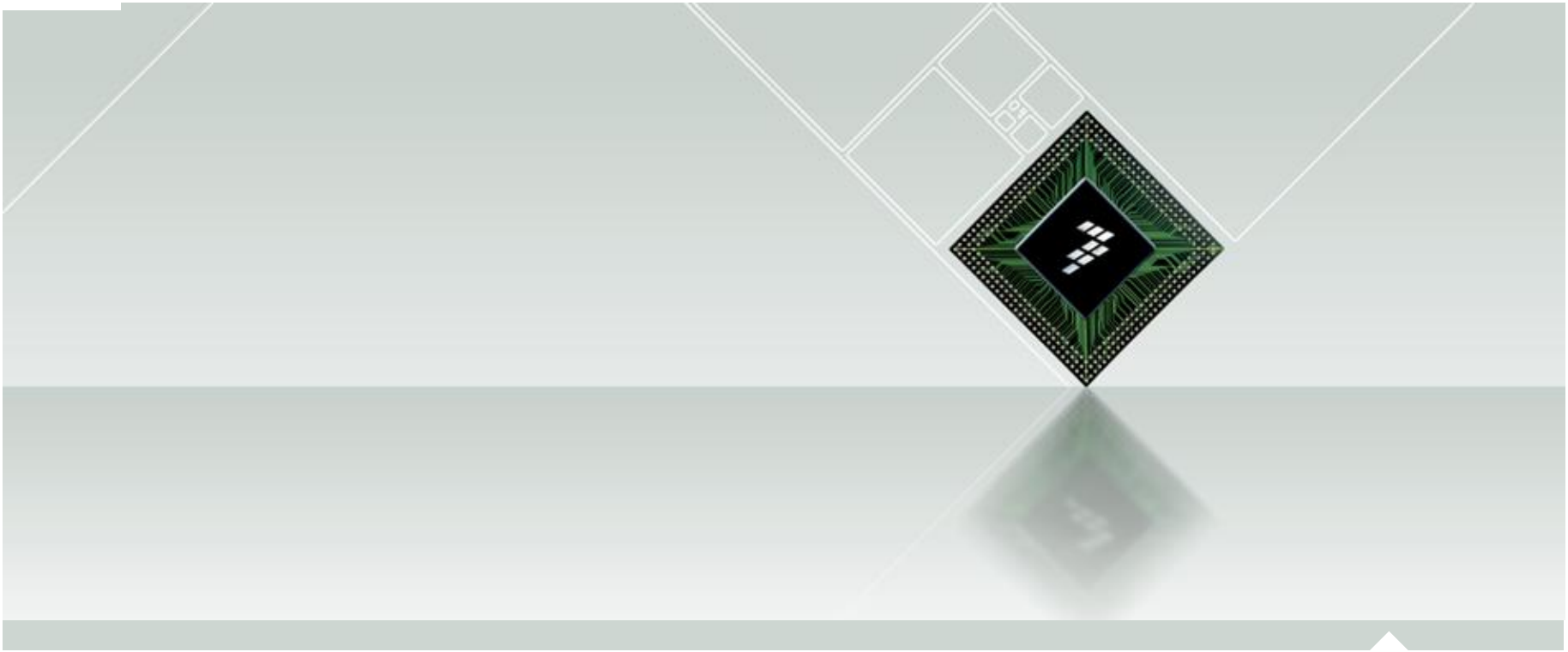

Basic Eclipse Terms

Freescale, the Freescale logo, AltiVec, C-5, CodeTEST, CodeWarrior, ColdFire, C-Ware, mobileGT, PowerQUICC, StarCore, and Symphony are trademarks of Freescale Semiconductor, Inc., Reg. U.S. Pat. & Tm. Off. BeeKit, BeeStack, CoreNet, the Energy Efficient Solutions logo, Flexis, MXC, Platform in a Package, Processor Expert, QorIQ, QUICC Engine, SMARTMOS, TurboLink and VortiQa are trademarks of Freescale Semiconductor, Inc. All other product or service names are the property of their respective owners. © 2010 Freescale Semiconductor, Inc.

freescale semiconductor

- **Workbench** = desktop development environment
  - Contains all C/C++ development-related tools.
  - Shows different perspectives of the working environment.
  - Main window that appears when Eclipse starts.

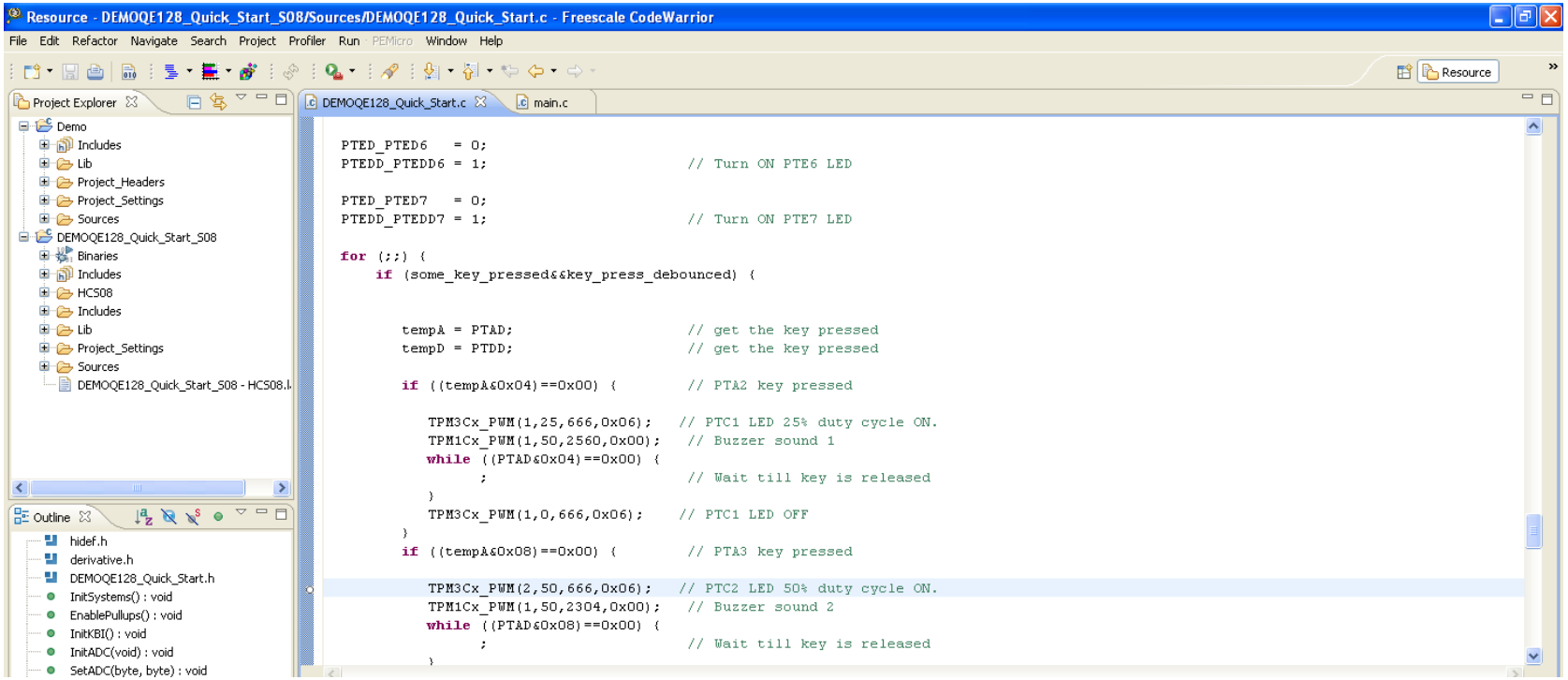

Freescale, the Freescale logo, AltiVec, C-5, CodeTEST, CodeWarrior, ColdFire, C-Ware, mobileGT, PowerQUICC, StarCore, and Symphony are trademarks of Freescale Semiconductor, Inc., Reg. U.S. Pat. & Tm. Off. BeeKit, BeeStack, CoreNet, the Energy Efficient Solutions logo, Flexis, MXC, Platform in a Package, Processor Expert, QorIQ, QUICC Engine, SMARTMOS, TurboLink and VortiQa are trademarks of Freescale Semiconductor, Inc. All other product or service names are the property of their respective owners. © 2010 Freescale Semiconductor, Inc.

freescale semiconductor

- **Workspace** = directory that stores the source code, files and settings related to your work.
  - Specify the workspace on startup
  - More than one project can be in a workspace
  - To switch workspaces select **File > Switch Workspace**

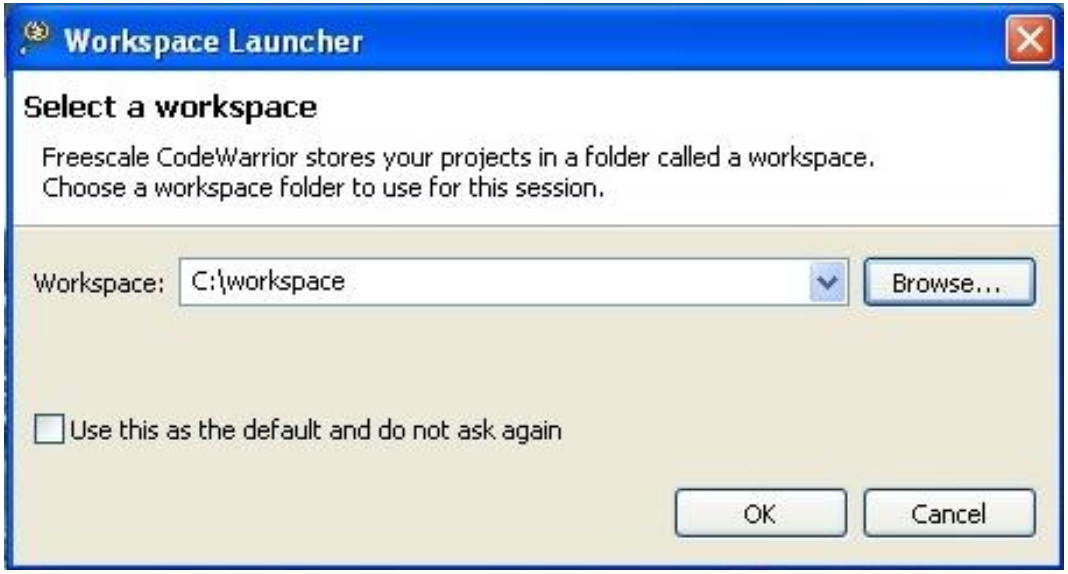

Freescale, the Freescale logo, AltiVec, C-5, CodeTEST, CodeWarrior, ColdFire, C-Ware, mobileGT, PowerQUICC, StarCore, and Symphony are trademarks of Freescale Semiconductor, Inc., Reg. U.S. Pat. & Tm. Off. BeeKit, BeeStack, CoreNet, the Energy Efficient Solutions logo, Flexis, MXC, Platform in a Package, Processor Expert, QorIQ, QUICC Engine, SMARTMOS, TurboLink and VortiQa are trademarks of Freescale Semiconductor, Inc. All other product or service names are the property of their respective owners. © 2010 Freescale Semiconductor, Inc.

freescale semiconductor

- **Project** = container for organizing files and folders
  - All C/C++ work is done in the context of projects
  - CodeWarrior creates projects in new folders by default
  - New files and folders can be added to a project
    - **File > New > File**: creates a new file in project directory within the workspace directory
    - **File > New > Folder**: creates a new directory in project directory within the workspace directory.
    - Files dragged into a project are physically copied into the project directory.
  - Files outside the project folder (or outside the workspace) can be linked to a project
    - **File > New > File > Advanced > Link to File System**: creates new link in project directory within the workspace, which refers to a file in the file system
    - **File > New > Folder > Advanced > Link to File System**: creates new link to a directory in project folder within the workspace. The link points to a directory in the user's file system. Creating this link will pull the directory and all sub-components into the CodeWarrior project.

Freescale, the Freescale logo, AltiVec, C-5, CodeTEST, CodeWarrior, ColdFire, C-Ware, mobileGT, PowerQUICC, StarCore, and Symphony are trademarks of Freescale Semiconductor, Inc., Reg. U.S. Pat. & Tm. Off. BeeKit, BeeStack, CoreNet, the Energy Efficient Solutions logo, Flexis, MXC, Platform in a Package, Processor Expert, QorIQ, QUICC Engine, SMARTMOS, TurboLink and VortiQa are trademarks of Freescale Semiconductor, Inc. All other product or service names are the property of their respective owners. © 2010 Freescale Semiconductor, Inc.

freescale semiconductor

- **View** = a “visual” panel in the Workbench.
  - Displays information about the contents of your workbench.
  - Different views are provided for different tasks
    - Problems – compile or other problems.
    - Console – standard run window console.
    - C/C++ Projects – view of projects in workspace.
    - Breakpoints – debugging breakpoints in open projects.
  - Editors are special “views” for editing files.

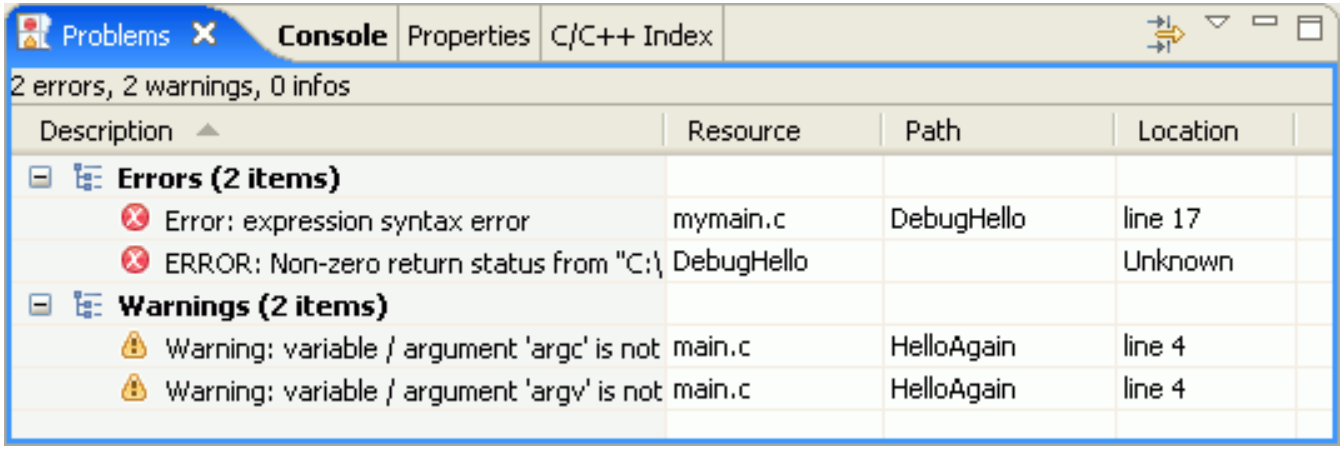

Freescale, the Freescale logo, AltiVec, C-5, CodeTEST, CodeWarrior, ColdFire, C-Ware, mobileGT, PowerQUICC, StarCore, and Symphony are trademarks of Freescale Semiconductor, Inc., Reg. U.S. Pat. & Tm. Off. BeeKit, BeeStack, CoreNet, the Energy Efficient Solutions logo, Flexis, MXC, Platform in a Package, Processor Expert, QorIQ, QUICC Engine, SMARTMOS, TurboLink and VortiQa are trademarks of Freescale Semiconductor, Inc. All other product or service names are the property of their respective owners. © 2010 Freescale Semiconductor, Inc.

freescale semiconductor

- **Perspective** = collection of Eclipse views and action sets organized into a layout that suits an assigned task
  - Current perspective is highlighted at the top of the perspective window
  - Perspectives are shown on perspective shortcut bar (top right)

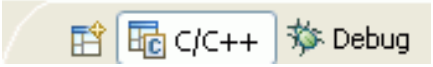

  - Click the perspective icon to switch among open perspectives
  - To open a perspective:
    - Select **Window > Open Perspective > [select** *-or-* **Other]**
    - On the perspective view, choose **Open Perspective > [select** *-or-* **Other]**

Open Perspective Icon

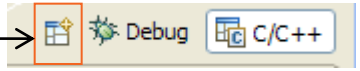

  - To close a perspective:
    - Select **Window > Close Perspective**

Freescale, the Freescale logo, AltiVec, C-5, CodeTEST, CodeWarrior, ColdFire, C-Ware, mobileGT, PowerQUICC, StarCore, and Symphony are trademarks of Freescale Semiconductor, Inc., Reg. U.S. Pat. & Tm. Off. BeeKit, BeeStack, CoreNet, the Energy Efficient Solutions logo, Flexis, MXC, Platform in a Package, Processor Expert, QorIQ, QUICC Engine, SMARTMOS, TurboLink and VortiQa are trademarks of Freescale Semiconductor, Inc. All other product or service names are the property of their respective owners. © 2010 Freescale Semiconductor, Inc.

freescale semiconductor

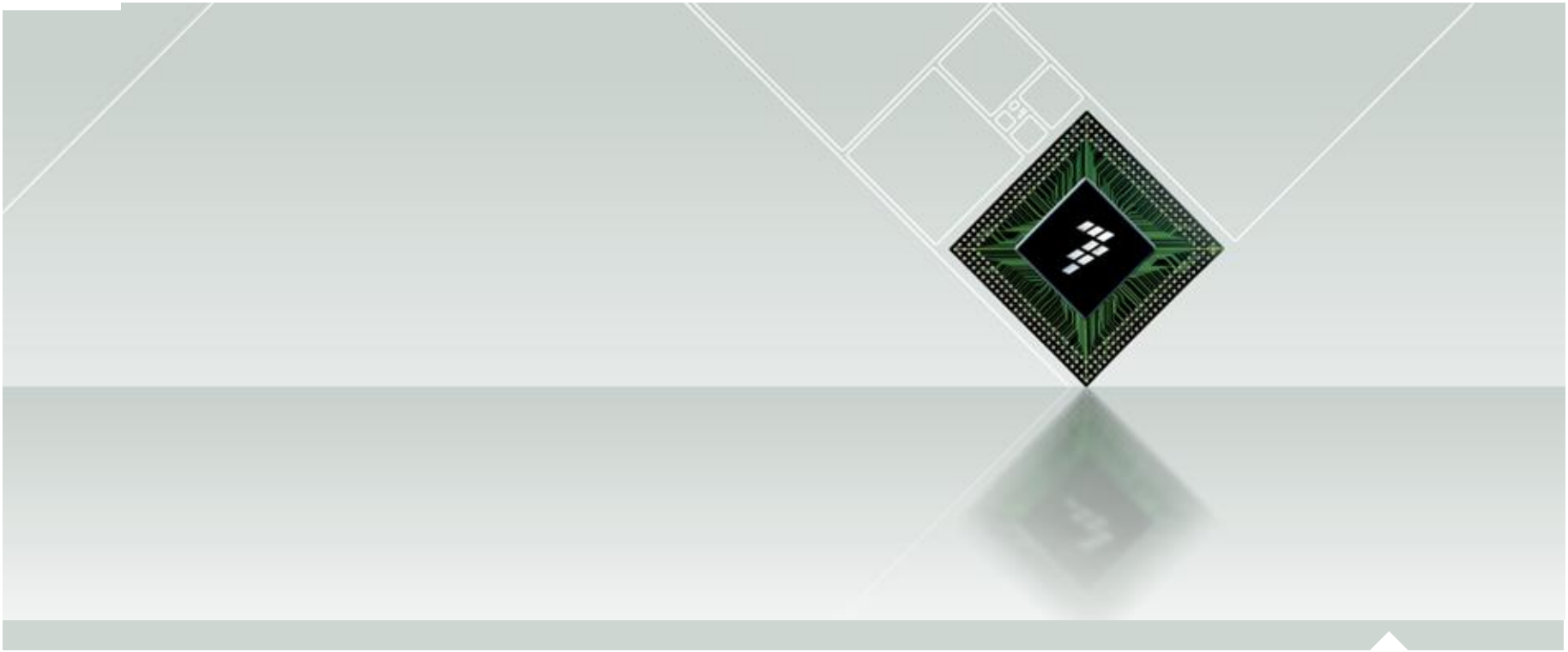

Demonstration

Freescale, the Freescale logo, AltiVec, C-5, CodeTEST, CodeWarrior, ColdFire, C-Ware, mobileGT, PowerQUICC, StarCore, and Symphony are trademarks of Freescale Semiconductor, Inc., Reg. U.S. Pat. & Tm. Off. BeeKit, BeeStack, CoreNet, the Energy Efficient Solutions logo, Flexis, MXC, Platform in a Package, Processor Expert, QorIQ, QUICC Engine, SMARTMOS, TurboLink and VortiQa are trademarks of Freescale Semiconductor, Inc. All other product or service names are the property of their respective owners. © 2010 Freescale Semiconductor, Inc.

freescale semiconductor

Open existing project - 1

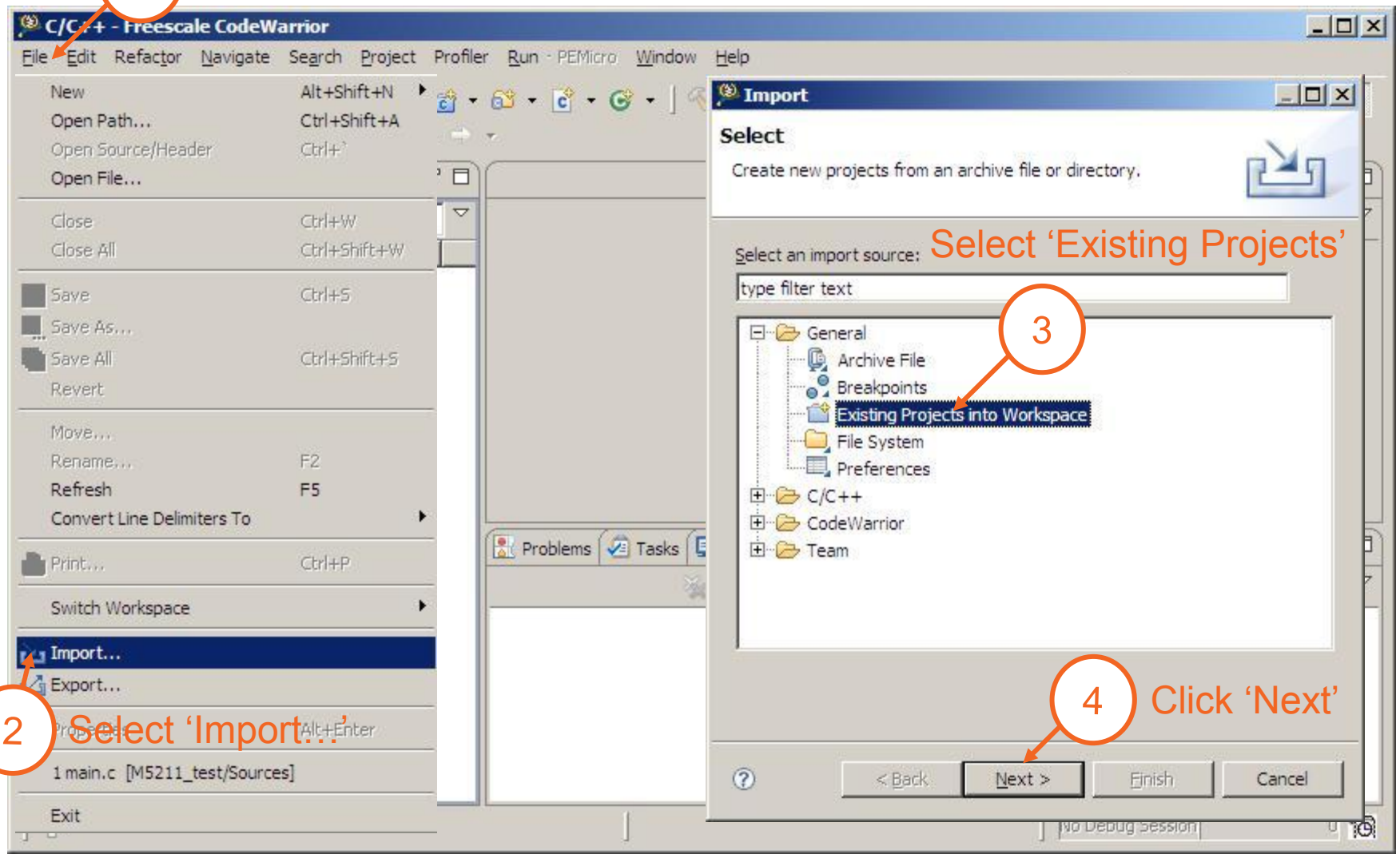

Freescale, the Freescale logo, AltiVec, C-5, CodeTEST, CodeWarrior, ColdFire, C-Ware, mobileGT, PowerQUICC, StarCore, and Symphony are trademarks of Freescale Semiconductor, Inc., Reg. U.S. Pat. & Tm. Off. BeeKit, BeeStack, CoreNet, the Energy Efficient Solutions logo, Flexis, MXC, Platform in a Package, Processor Expert, QorIQ, QUICC Engine, SMARTMOS, TurboLink and VortiQa are trademarks of Freescale Semiconductor, Inc. All other product or service names are the property of their respective owners. © 2010 Freescale Semiconductor, Inc.

Open existing project - 2

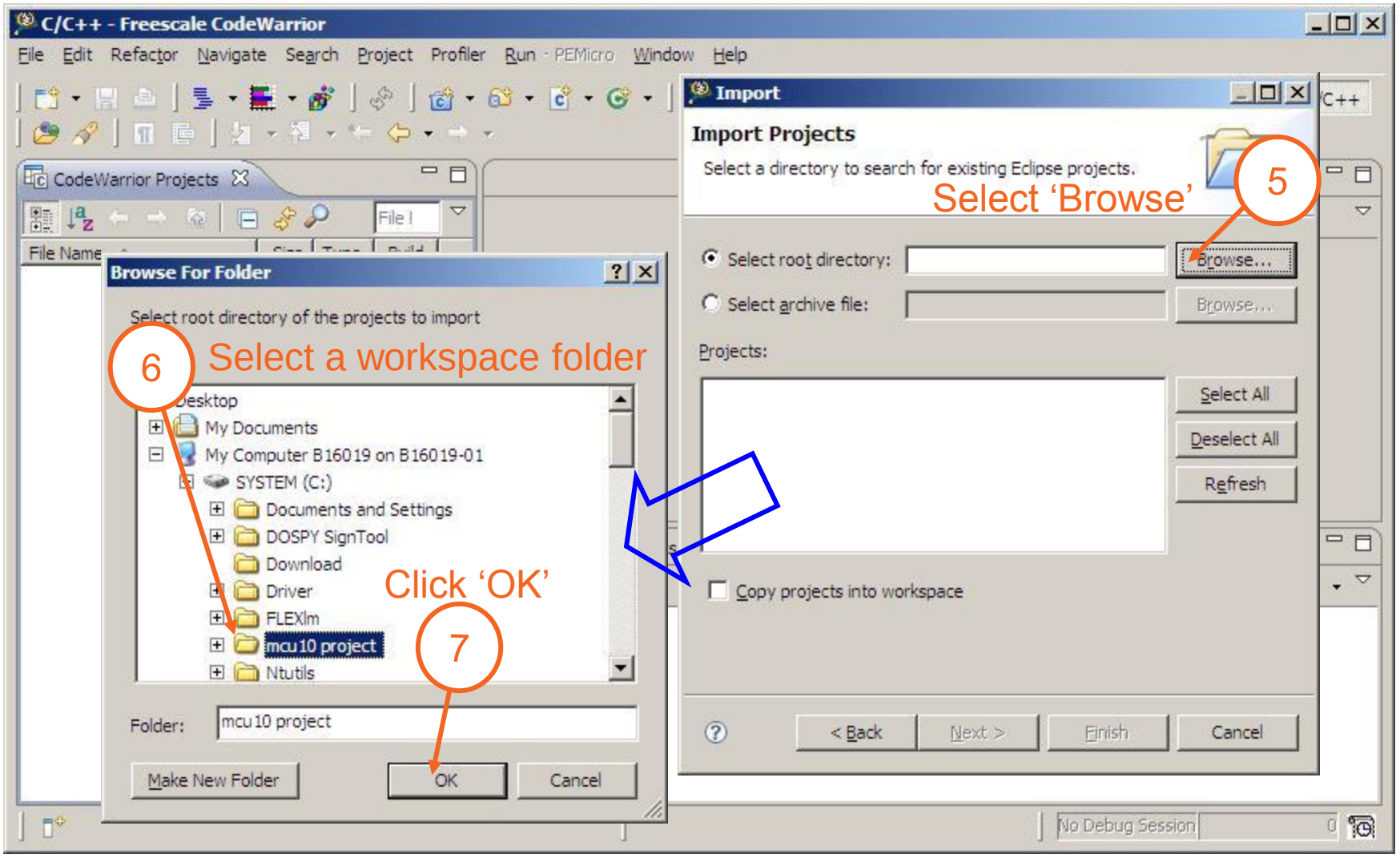

Freescale, the Freescale logo, AltiVec, C-5, CodeTEST, CodeWarrior, ColdFire, C-Ware, mobileGT, PowerQUICC, StarCore, and Symphony are trademarks of Freescale Semiconductor, Inc., Reg. U.S. Pat. & Tm. Off. BeeKit, BeeStack, CoreNet, the Energy Efficient Solutions logo, Flexis, MXC, Platform in a Package, Processor Expert, QorIQ, QUICC Engine, SMARTMOS, TurboLink and VortiQa are trademarks of Freescale Semiconductor, Inc. All other product or service names are the property of their respective owners. © 2010 Freescale Semiconductor, Inc.

freescale semiconductor

Open existing project - 3

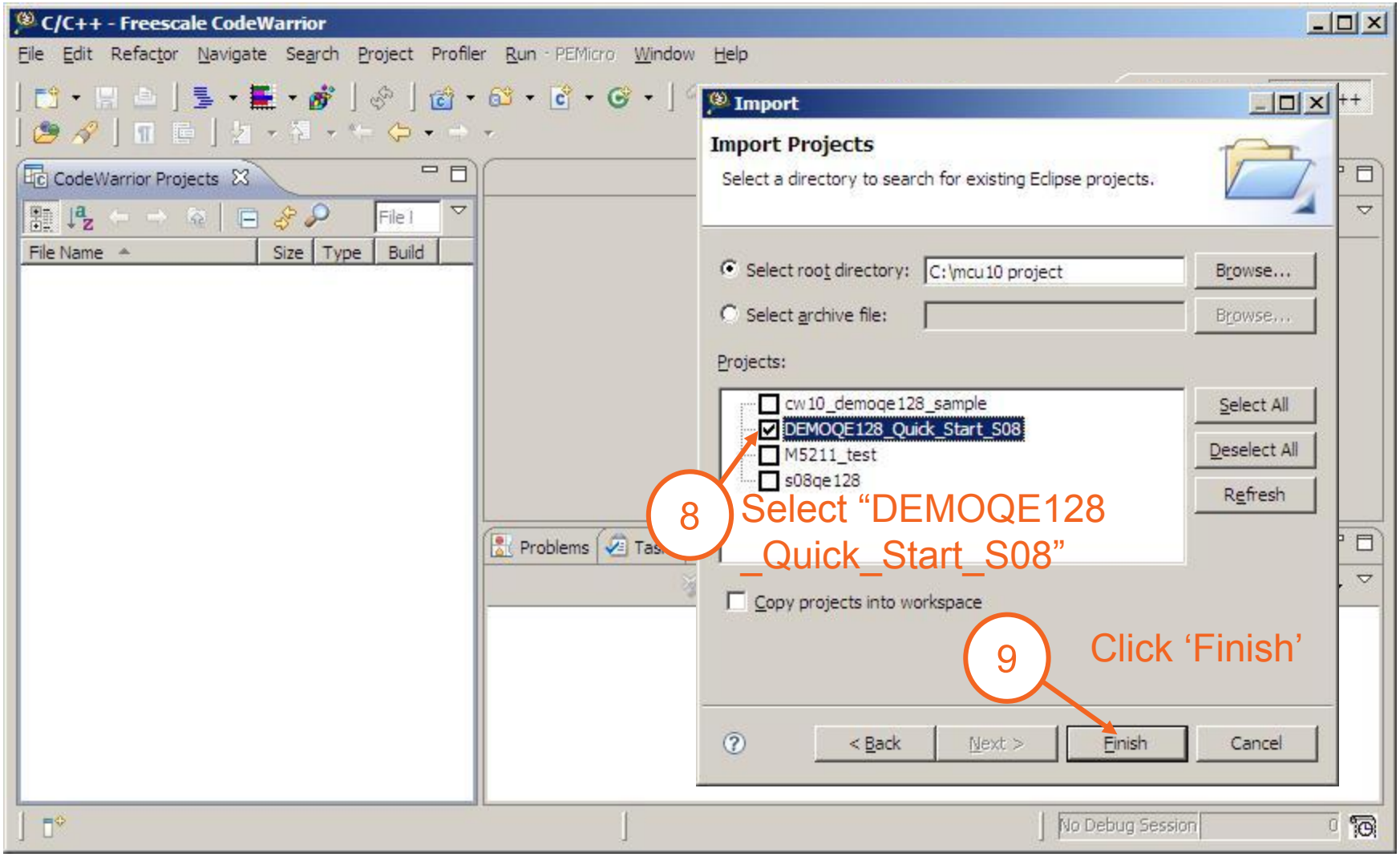

Freescale, the Freescale logo, AltiVec, C-5, CodeTEST, CodeWarrior, ColdFire, C-Ware, mobileGT, PowerQUICC, StarCore, and Symphony are trademarks of Freescale Semiconductor, Inc., Reg. U.S. Pat. & Tm. Off. BeeKit, BeeStack, CoreNet, the Energy Efficient Solutions logo, Flexis, MXC, Platform in a Package, Processor Expert, QorIQ, QUICC Engine, SMARTMOS, TurboLink and VortiQa are trademarks of Freescale Semiconductor, Inc. All other product or service names are the property of their respective owners. © 2010 Freescale Semiconductor, Inc.

freescale semiconductor

Close project

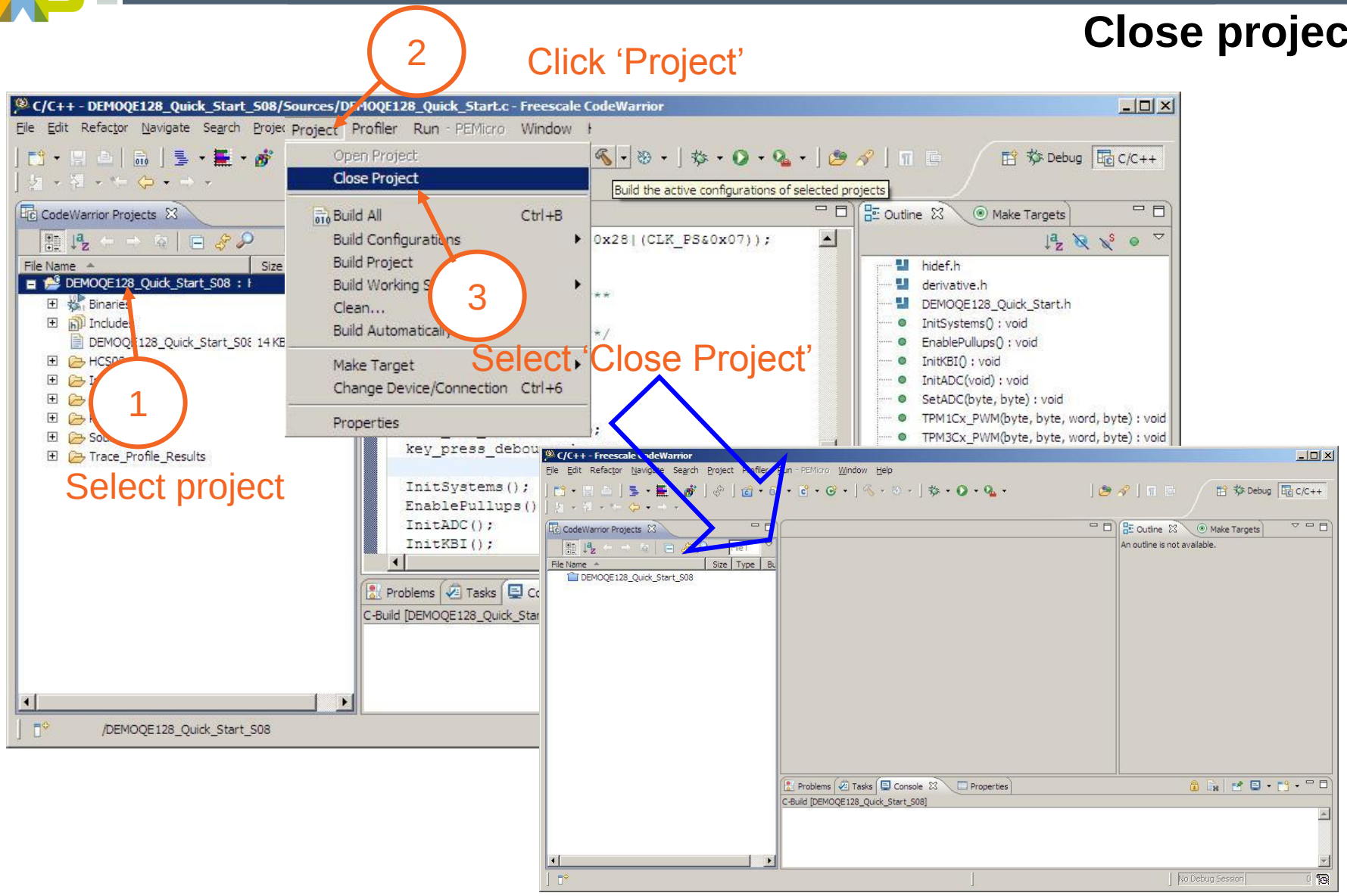

Freescale, the Freescale logo, AltiVec, C-5, CodeTEST, CodeWarrior, ColdFire, C-Ware, mobileGT, PowerQUICC, StarCore, and Symphony are trademarks of Freescale Semiconductor, Inc., Reg. U.S. Pat. & Tm. Off. BeeKit, BeeStack, CoreNet, the Energy Efficient Solutions logo, Flexis, MXC, Platform in a Package, Processor Expert, QorIQ, QUICC Engine, SMARTMOS, TurboLink and VortiQa are trademarks of Freescale Semiconductor, Inc. All other product or service names are the property of their respective owners. © 2010 Freescale Semiconductor, Inc.

Remove project from workspace

Right click project

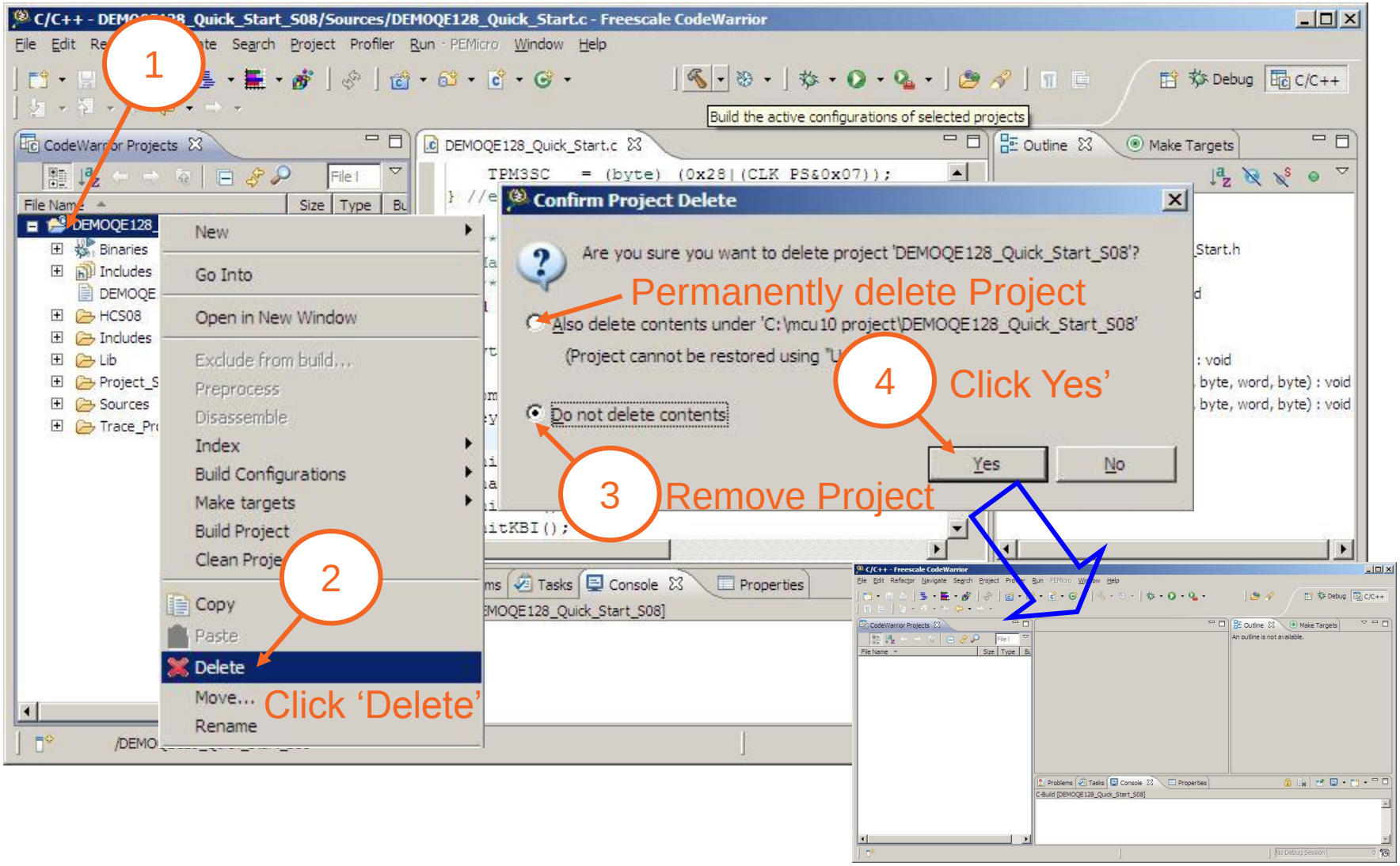

Freescale, the Freescale logo, AltiVec, C-5, CodeTEST, CodeWarrior, ColdFire, C-Ware, mobileGT, PowerQUICC, StarCore, and Symphony are trademarks of Freescale Semiconductor, Inc., Reg. U.S. Pat. & Tm. Off. BeeKit, BeeStack, CoreNet, the Energy Efficient Solutions logo, Flexis, MXC, Platform in a Package, Processor Expert, QorIQ, QUICC Engine, SMARTMOS, TurboLink and VortiQa are trademarks of Freescale Semiconductor, Inc. All other product or service names are the property of their respective owners. © 2010 Freescale Semiconductor, Inc.

Change workspace

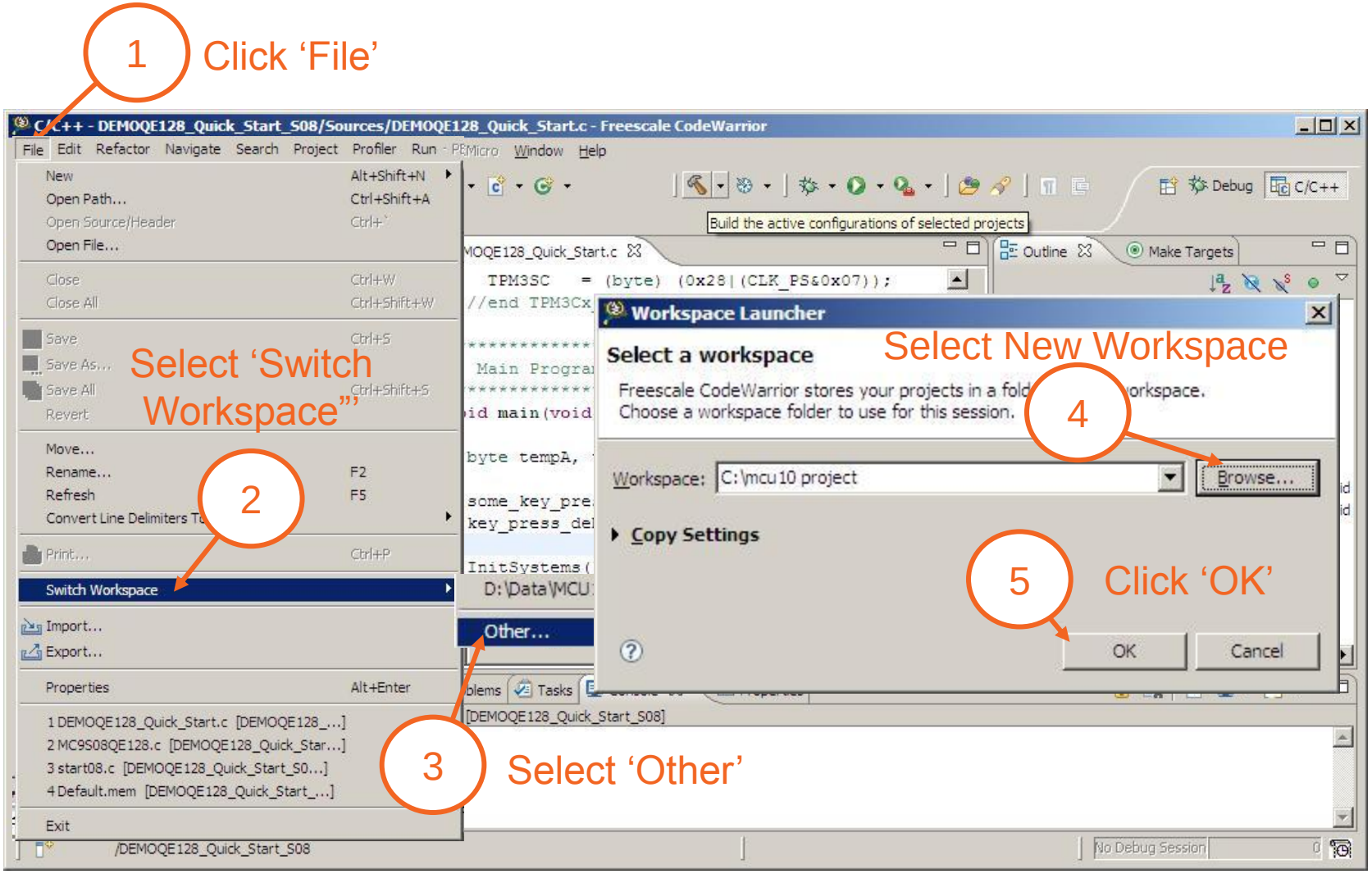

Freescale, the Freescale logo, AltiVec, C-5, CodeTEST, CodeWarrior, ColdFire, C-Ware, mobileGT, PowerQUICC, StarCore, and Symphony are trademarks of Freescale Semiconductor, Inc., Reg. U.S. Pat. & Tm. Off. BeeKit, BeeStack, CoreNet, the Energy Efficient Solutions logo, Flexis, MXC, Platform in a Package, Processor Expert, QorIQ, QUICC Engine, SMARTMOS, TurboLink and VortiQa are trademarks of Freescale Semiconductor, Inc. All other product or service names are the property of their respective owners. © 2010 Freescale Semiconductor, Inc.

freescale semiconductor

“CodeWarrior Projects” panel

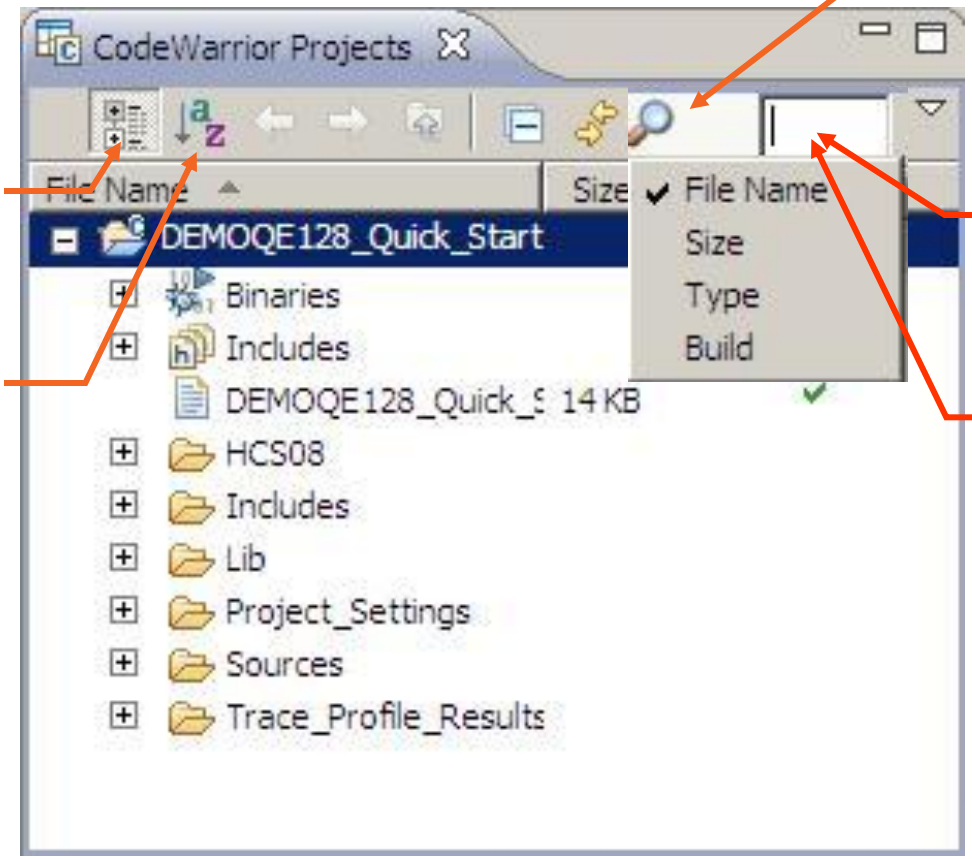

Hierarchical view

Alphabetical view

Search view

Search C file
Input “*.c”

Search head file
Input “*.h”

Freescale, the Freescale logo, AltiVec, C-5, CodeTEST, CodeWarrior, ColdFire, C-Ware, mobileGT, PowerQUICC, StarCore, and Symphony are trademarks of Freescale Semiconductor, Inc., Reg. U.S. Pat. & Tm. Off. BeeKit, BeeStack, CoreNet, the Energy Efficient Solutions logo, Flexis, MXC, Platform in a Package, Processor Expert, QorIQ, QUICC Engine, SMARTMOS, TurboLink and VortiQa are trademarks of Freescale Semiconductor, Inc. All other product or service names are the property of their respective owners. © 2010 Freescale Semiconductor, Inc.

freescale semiconductor

Source Code Editor and Outline

Source Code Editor Tabs

Outline Tab

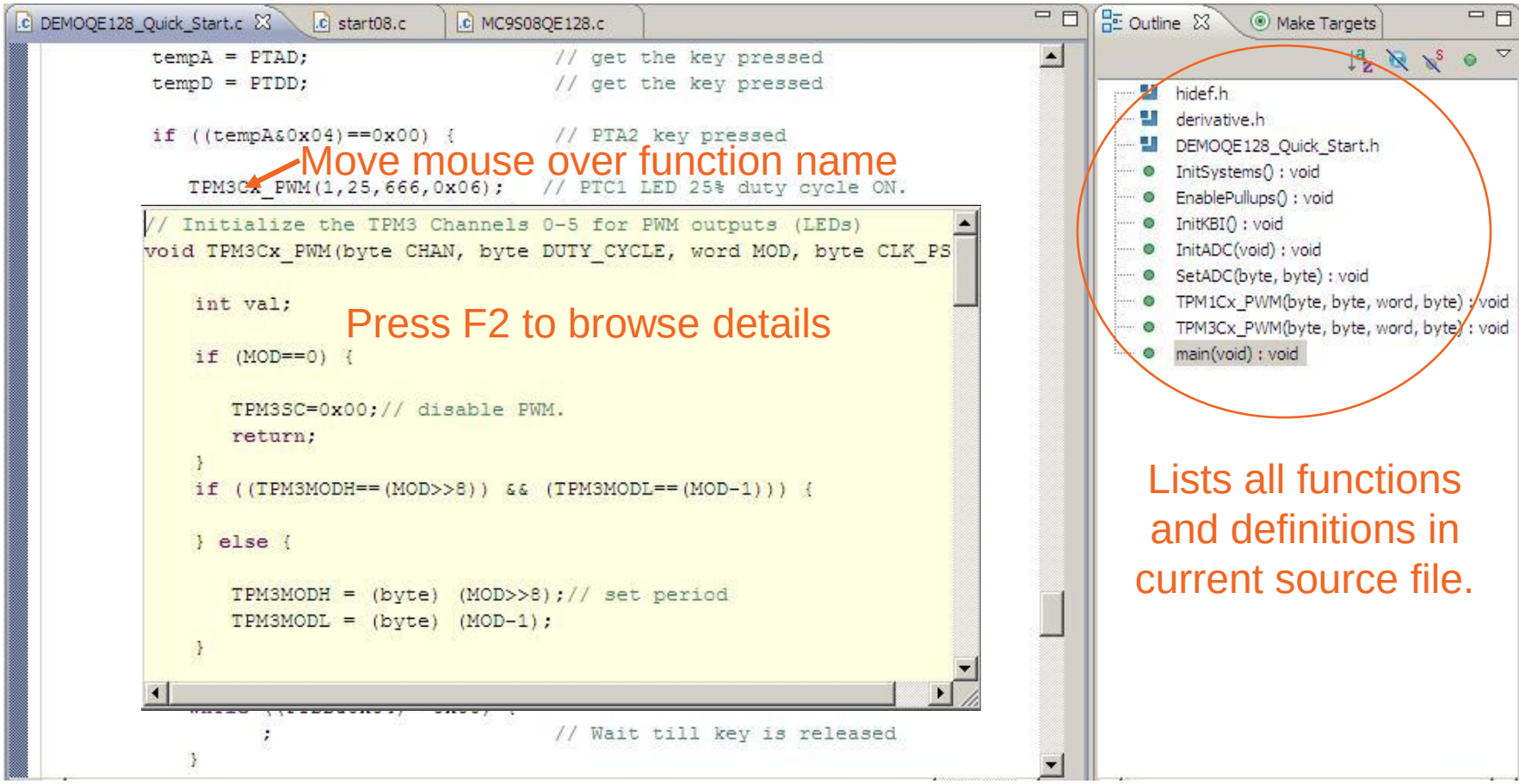

Freescale, the Freescale logo, AltiVec, C-5, CodeTEST, CodeWarrior, ColdFire, C-Ware, mobileGT, PowerQUICC, StarCore, and Symphony are trademarks of Freescale Semiconductor, Inc., Reg. U.S. Pat. & Tm. Off. BeeKit, BeeStack, CoreNet, the Energy Efficient Solutions logo, Flexis, MXC, Platform in a Package, Processor Expert, QorIQ, QUICC Engine, SMARTMOS, TurboLink and VortiQa are trademarks of Freescale Semiconductor, Inc. All other product or service names are the property of their respective owners. © 2010 Freescale Semiconductor, Inc.

Configure compiler/linker/assembler - 1

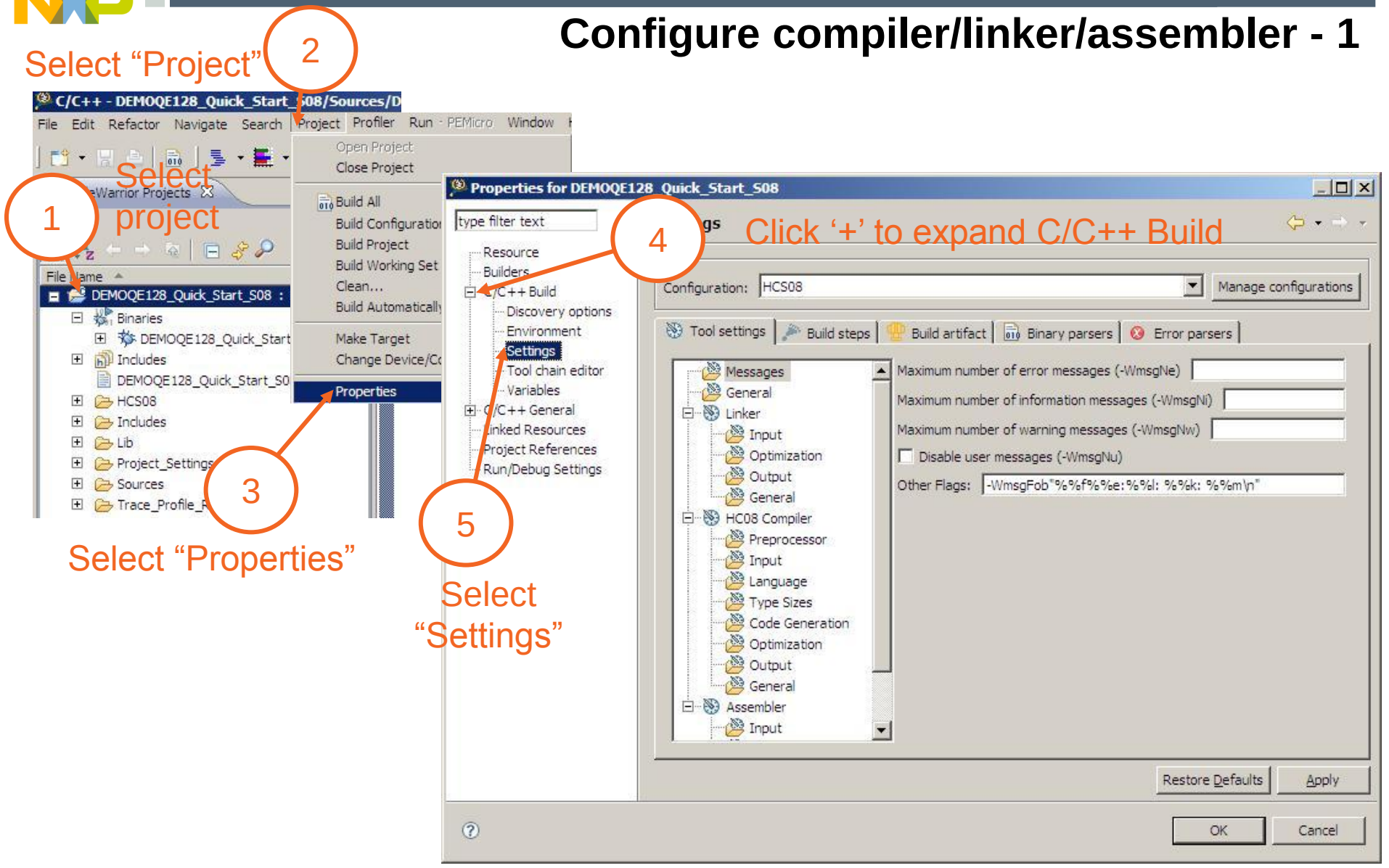

Freescale, the Freescale logo, AltiVec, C-5, CodeTEST, CodeWarrior, ColdFire, C-Ware, mobileGT, PowerQUICC, StarCore, and Symphony are trademarks of Freescale Semiconductor, Inc., Reg. U.S. Pat. & Tm. Off. BeeKit, BeeStack, CoreNet, the Energy Efficient Solutions logo, Flexis, MXC, Platform in a Package, Processor Expert, QorIQ, QUICC Engine, SMARTMOS, TurboLink and VortiQa are trademarks of Freescale Semiconductor, Inc. All other product or service names are the property of their respective owners. © 2010 Freescale Semiconductor, Inc.

Configure compiler/linker/assembler - 2

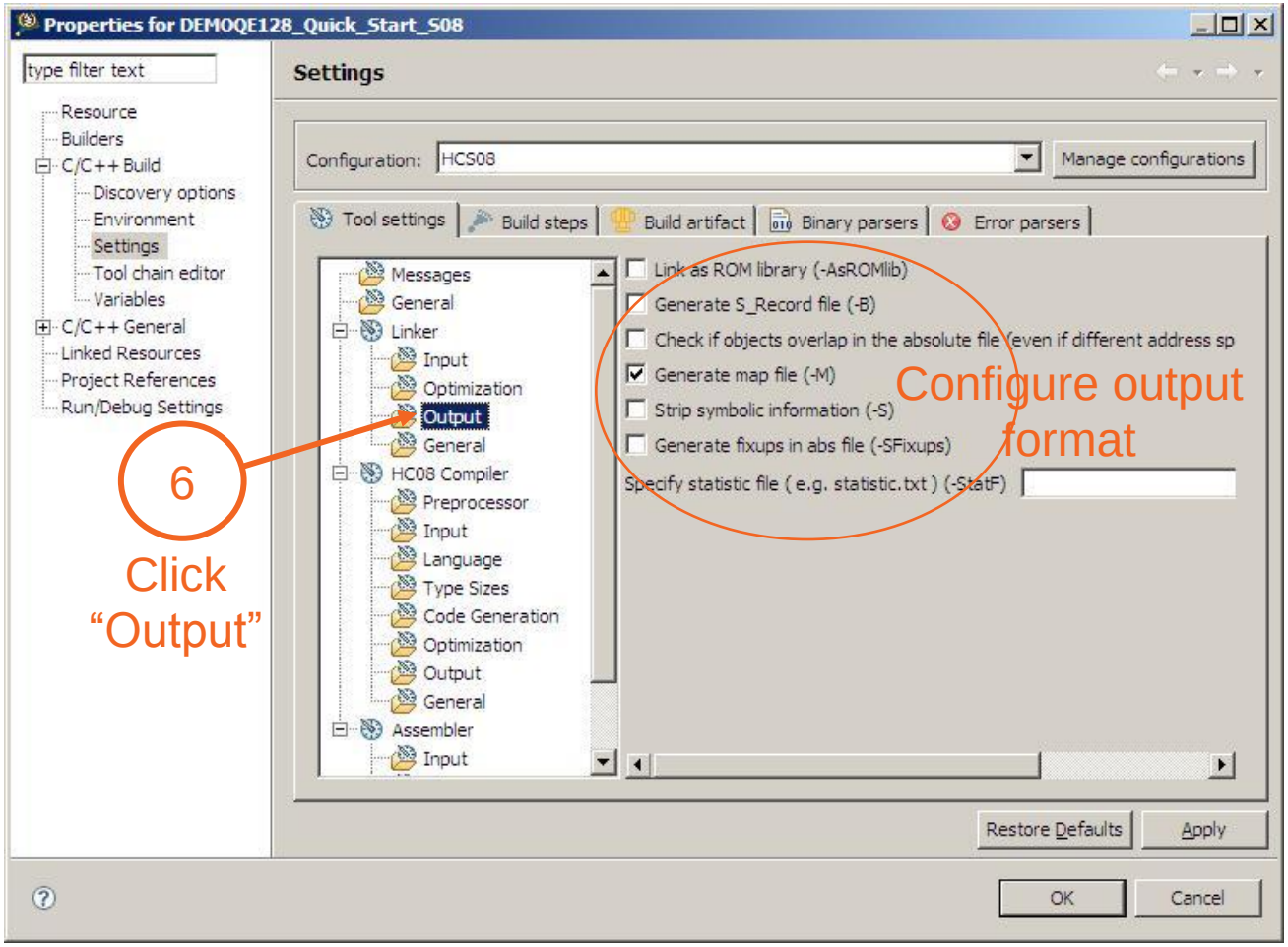

Freescale, the Freescale logo, AltiVec, C-5, CodeTEST, CodeWarrior, ColdFire, C-Ware, mobileGT, PowerQUICC, StarCore, and Symphony are trademarks of Freescale Semiconductor, Inc., Reg. U.S. Pat. & Tm. Off. BeeKit, BeeStack, CoreNet, the Energy Efficient Solutions logo, Flexis, MXC, Platform in a Package, Processor Expert, QorIQ, QUICC Engine, SMARTMOS, TurboLink and VortiQa are trademarks of Freescale Semiconductor, Inc. All other product or service names are the property of their respective owners. © 2010 Freescale Semiconductor, Inc.

freescale semiconductor

Configure compiler/linker/assembler - 3

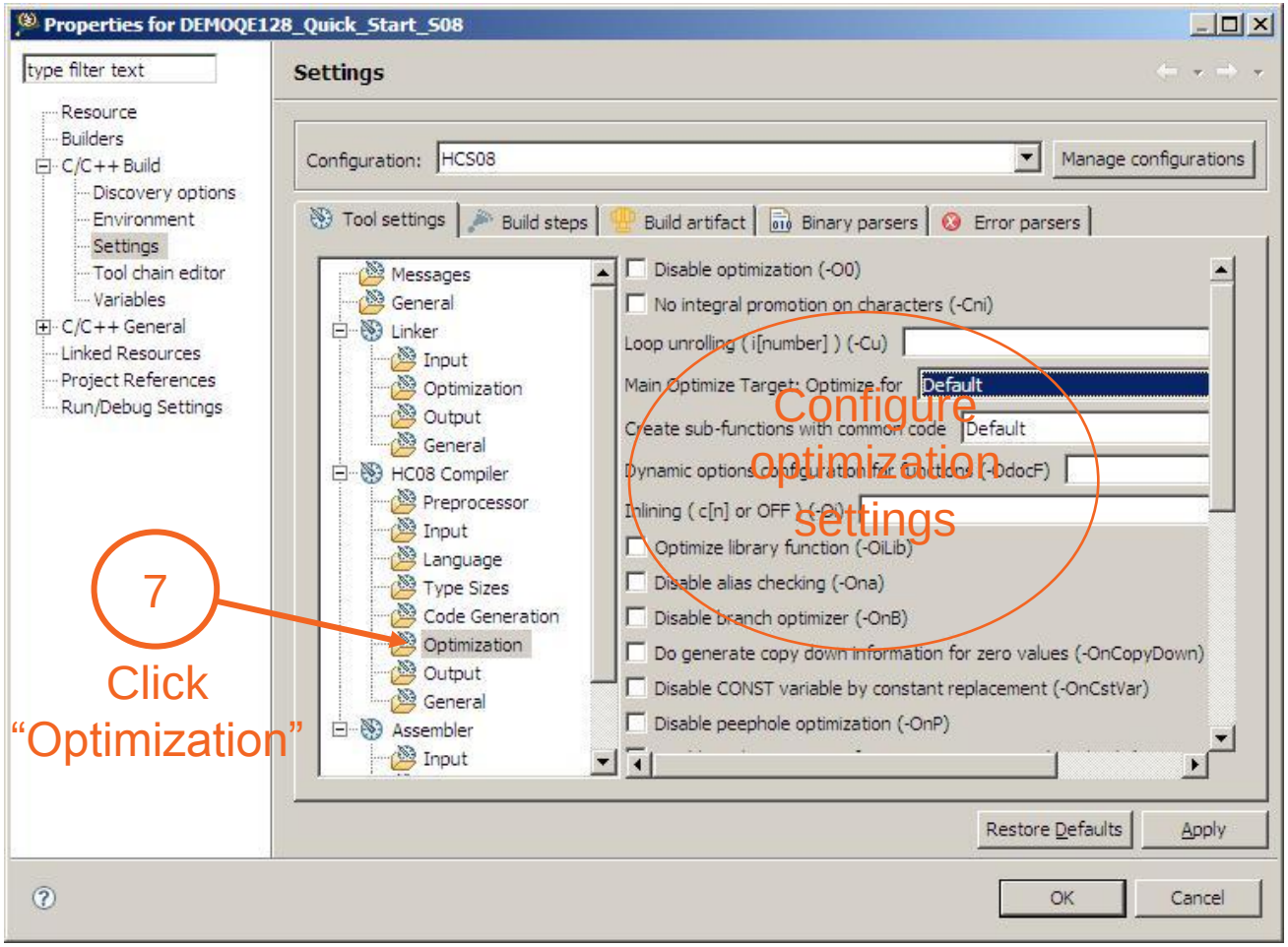

Freescale, the Freescale logo, AltiVec, C-5, CodeTEST, CodeWarrior, ColdFire, C-Ware, mobileGT, PowerQUICC, StarCore, and Symphony are trademarks of Freescale Semiconductor, Inc., Reg. U.S. Pat. & Tm. Off. BeeKit, BeeStack, CoreNet, the Energy Efficient Solutions logo, Flexis, MXC, Platform in a Package, Processor Expert, QorIQ, QUICC Engine, SMARTMOS, TurboLink and VortiQa are trademarks of Freescale Semiconductor, Inc. All other product or service names are the property of their respective owners. © 2010 Freescale Semiconductor, Inc.

Open Debug Dialog

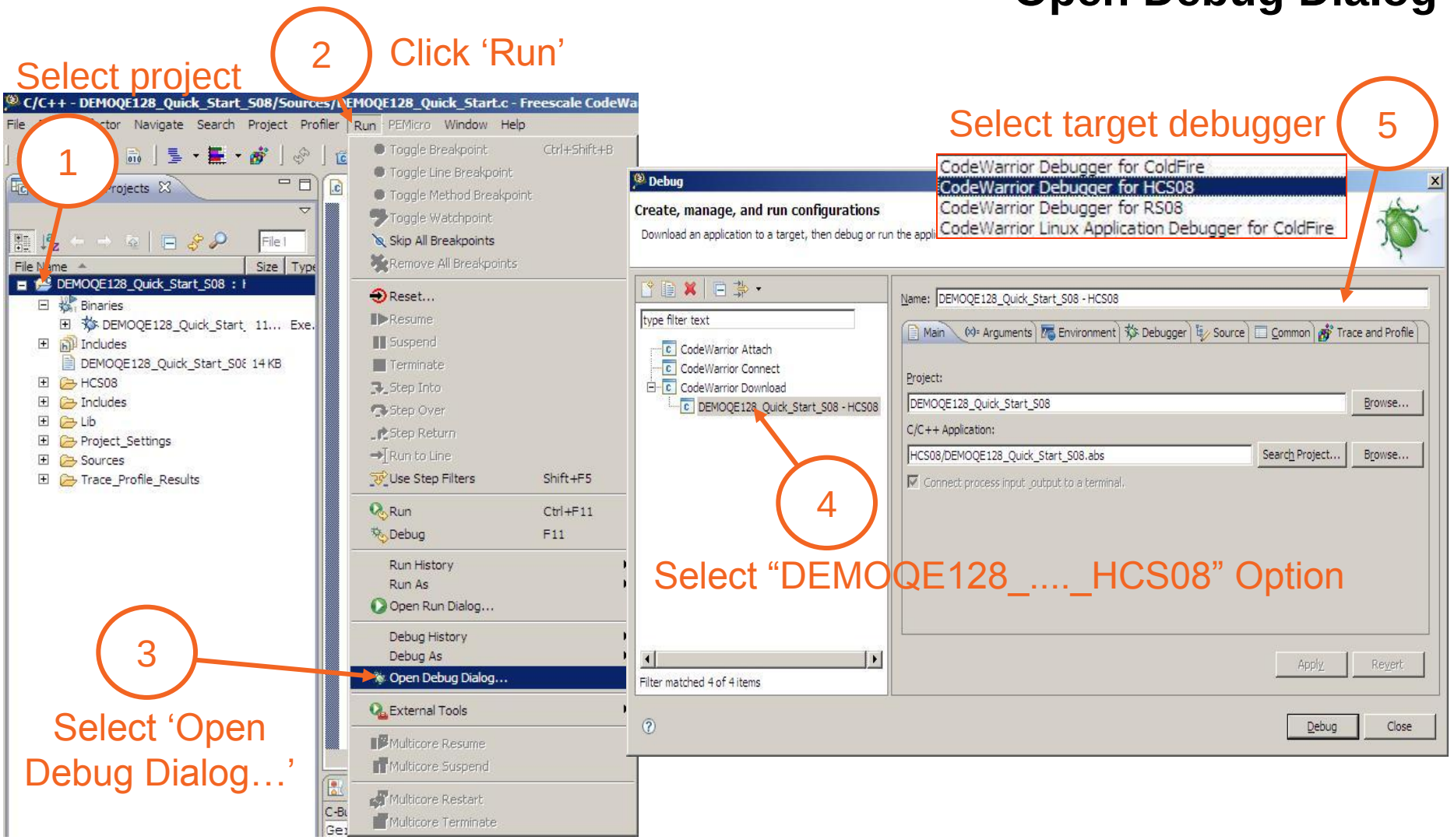

Freescale, the Freescale logo, AltiVec, C-5, CodeTEST, CodeWarrior, ColdFire, C-Ware, mobileGT, PowerQUICC, StarCore, and Symphony are trademarks of Freescale Semiconductor, Inc., Reg. U.S. Pat. & Tm. Off. BeeKit, BeeStack, CoreNet, the Energy Efficient Solutions logo, Flexis, MXC, Platform in a Package, Processor Expert, QorIQ, QUICC Engine, SMARTMOS, TurboLink and VortiQa are trademarks of Freescale Semiconductor, Inc. All other product or service names are the property of their respective owners. © 2010 Freescale Semiconductor, Inc.

Select debugger configuration – Target MCU

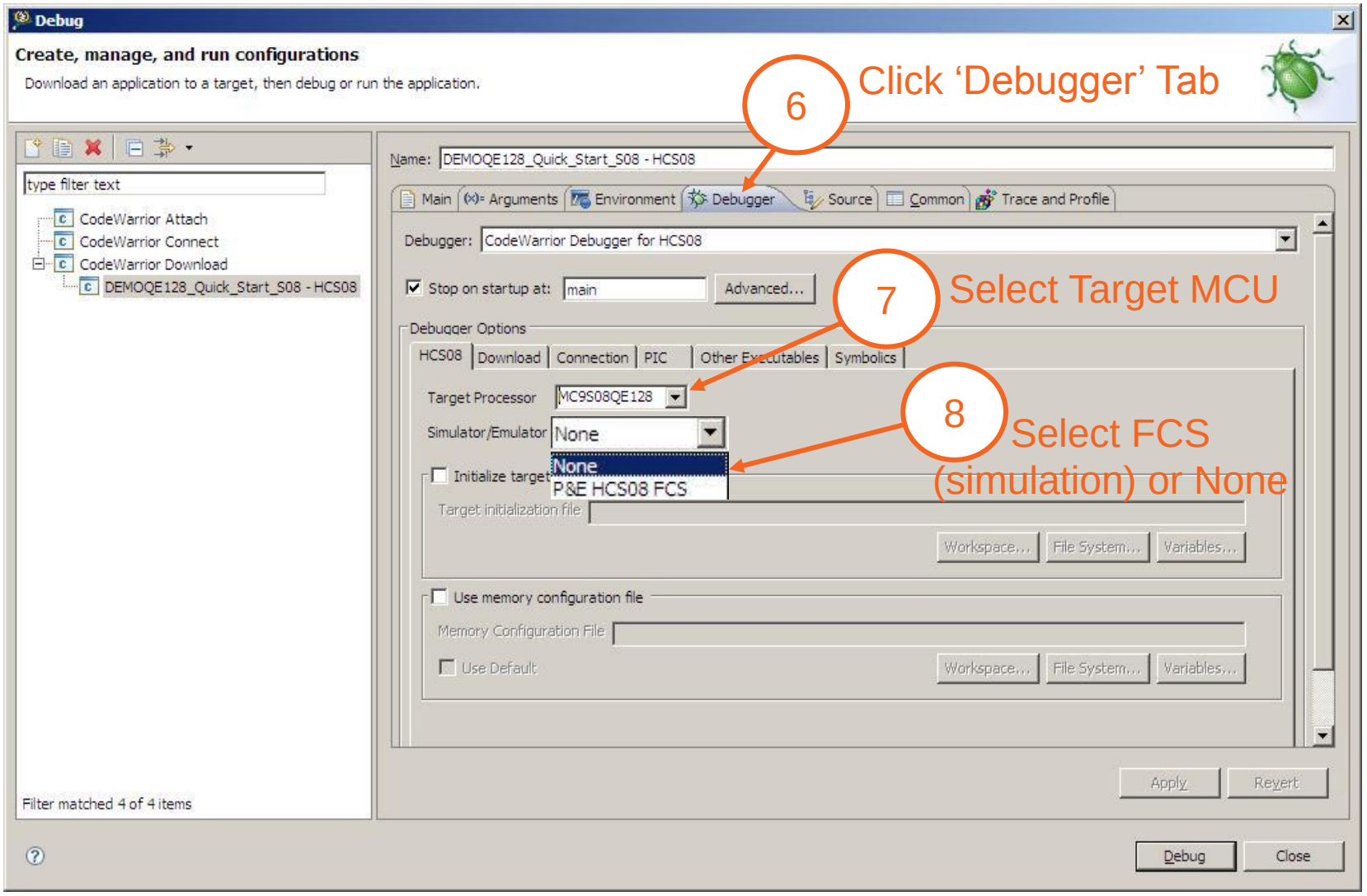

Freescale, the Freescale logo, AltiVec, C-5, CodeTEST, CodeWarrior, ColdFire, C-Ware, mobileGT, PowerQUICC, StarCore, and Symphony are trademarks of Freescale Semiconductor, Inc., Reg. U.S. Pat. & Tm. Off. BeeKit, BeeStack, CoreNet, the Energy Efficient Solutions logo, Flexis, MXC, Platform in a Package, Processor Expert, QorIQ, QUICC Engine, SMARTMOS, TurboLink and VortiQa are trademarks of Freescale Semiconductor, Inc. All other product or service names are the property of their respective owners. © 2010 Freescale Semiconductor, Inc.

Select debugger configuration – BDM Type

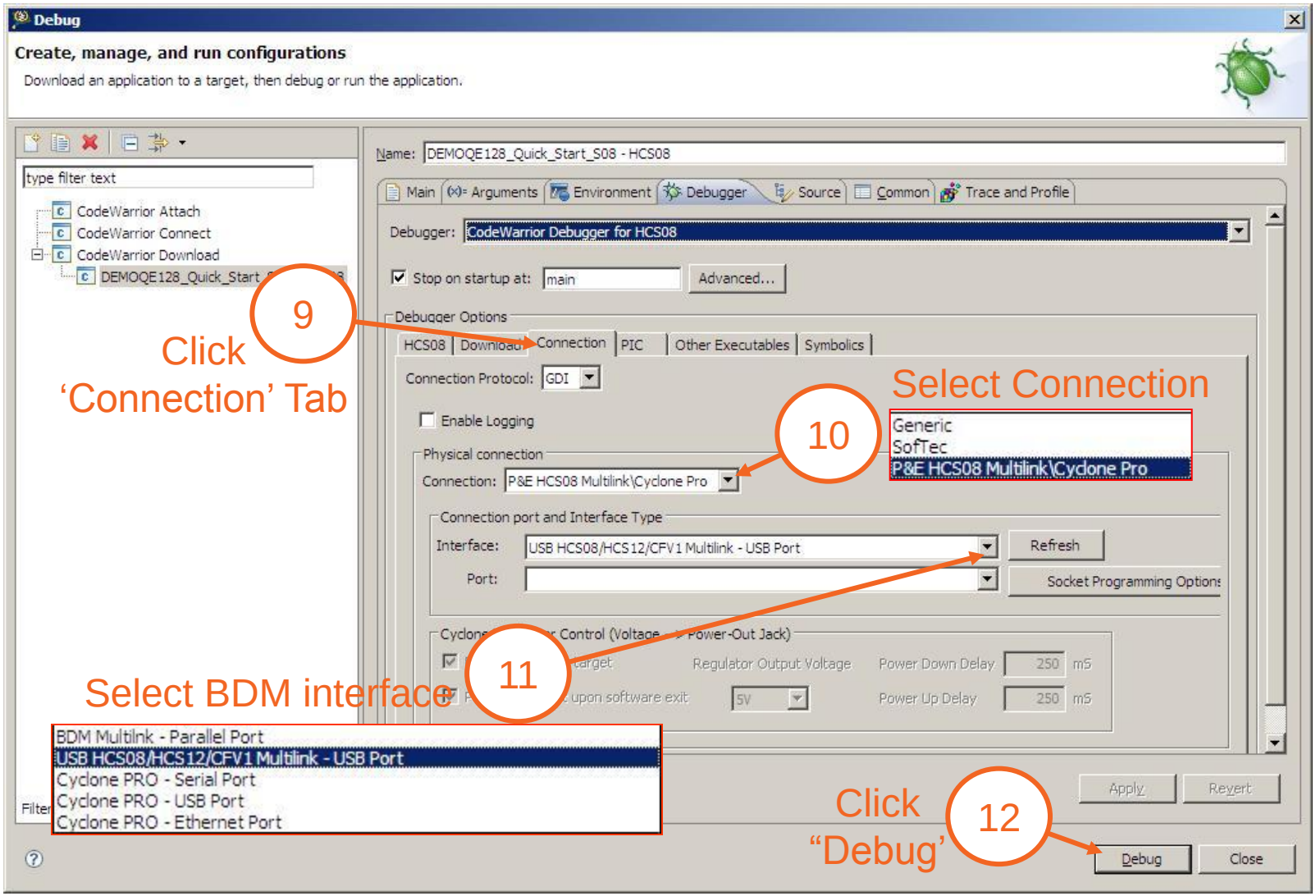

Freescale, the Freescale logo, AltiVec, C-5, CodeTEST, CodeWarrior, ColdFire, C-Ware, mobileGT, PowerQUICC, StarCore, and Symphony are trademarks of Freescale Semiconductor, Inc., Reg. U.S. Pat. & Tm. Off. BeeKit, BeeStack, CoreNet, the Energy Efficient Solutions logo, Flexis, MXC, Platform in a Package, Processor Expert, QorIQ, QUICC Engine, SMARTMOS, TurboLink and VortiQa are trademarks of Freescale Semiconductor, Inc. All other product or service names are the property of their respective owners. © 2010 Freescale Semiconductor, Inc.

freescale semiconductor

Debugger Perspective

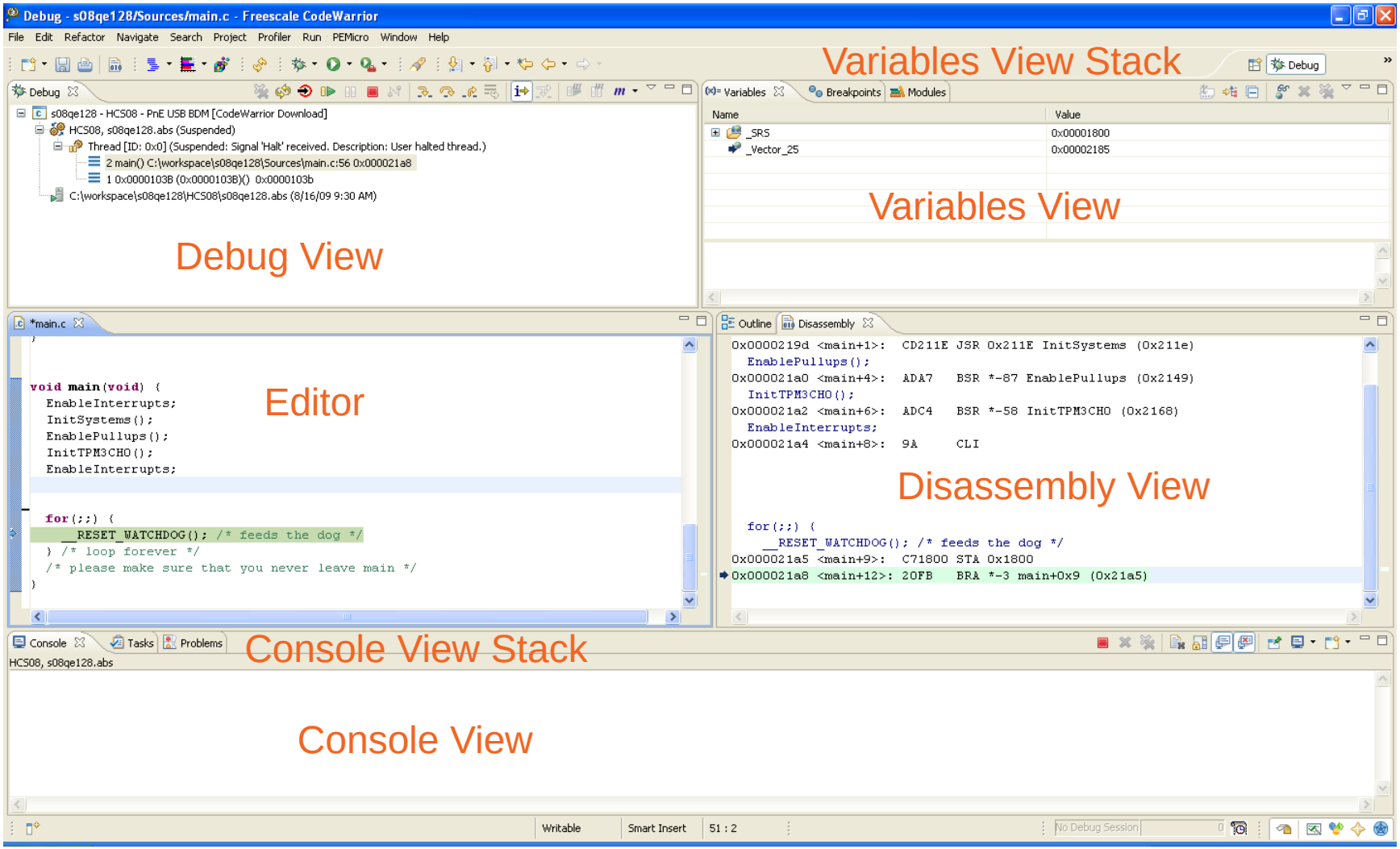

Freescale, the Freescale logo, AltiVec, C-5, CodeTEST, CodeWarrior, ColdFire, C-Ware, mobileGT, PowerQUICC, StarCore, and Symphony are trademarks of Freescale Semiconductor, Inc., Reg. U.S. Pat. & Tm. Off. BeeKit, BeeStack, CoreNet, the Energy Efficient Solutions logo, Flexis, MXC, Platform in a Package, Processor Expert, QorIQ, QUICC Engine, SMARTMOS, TurboLink and VortiQa are trademarks of Freescale Semiconductor, Inc. All other product or service names are the property of their respective owners. © 2010 Freescale Semiconductor, Inc.

freescale semiconductor

Changed variables are highlighted

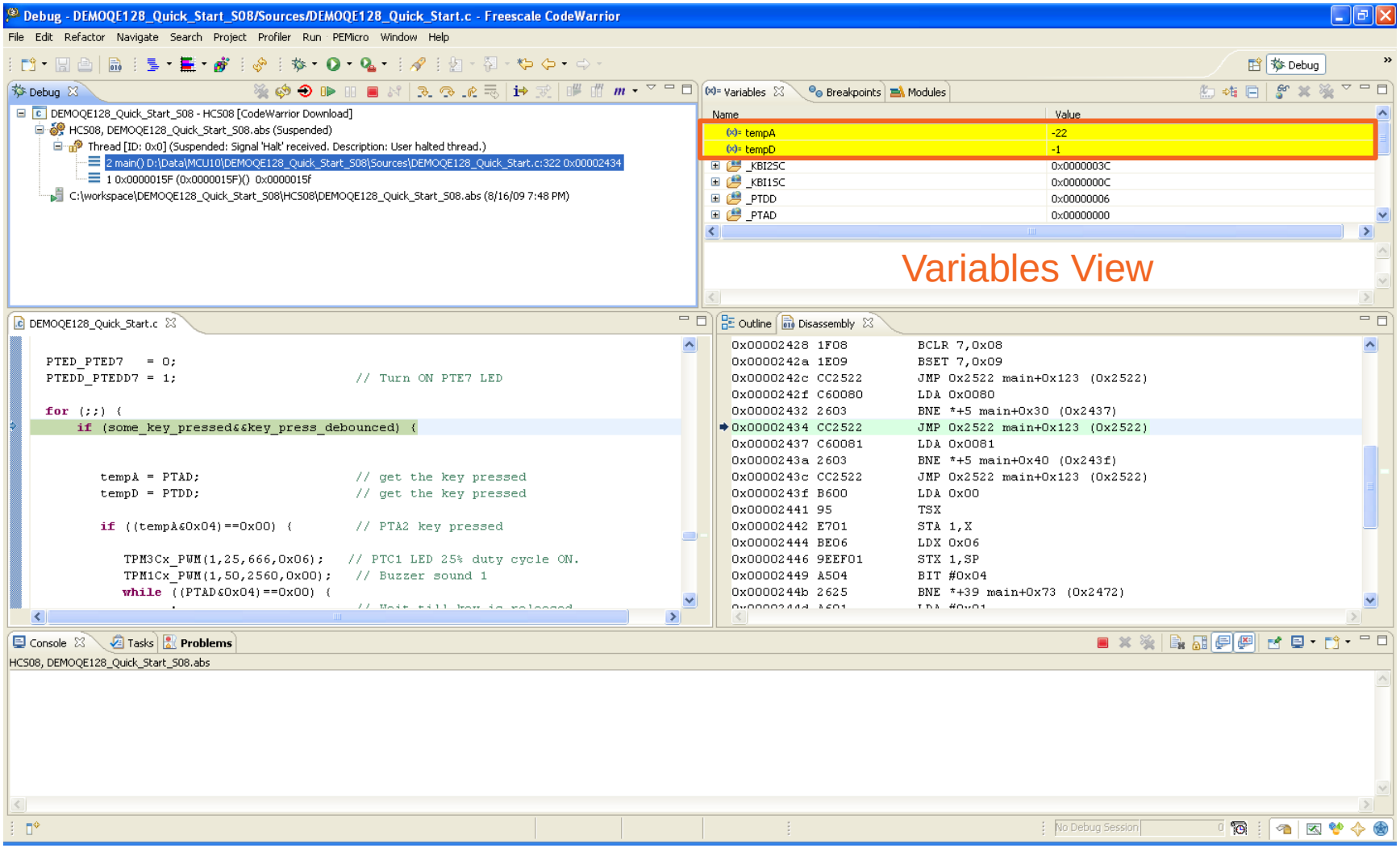

Freescale, the Freescale logo, AltiVec, C-5, CodeTEST, CodeWarrior, ColdFire, C-Ware, mobileGT, PowerQUICC, StarCore, and Symphony are trademarks of Freescale Semiconductor, Inc., Reg. U.S. Pat. & Tm. Off. BeeKit, BeeStack, CoreNet, the Energy Efficient Solutions logo, Flexis, MXC, Platform in a Package, Processor Expert, QorIQ, QUICC Engine, SMARTMOS, TurboLink and VortiQa are trademarks of Freescale Semiconductor, Inc. All other product or service names are the property of their respective owners. © 2010 Freescale Semiconductor, Inc.

freescale semiconductor

To set breakpoints

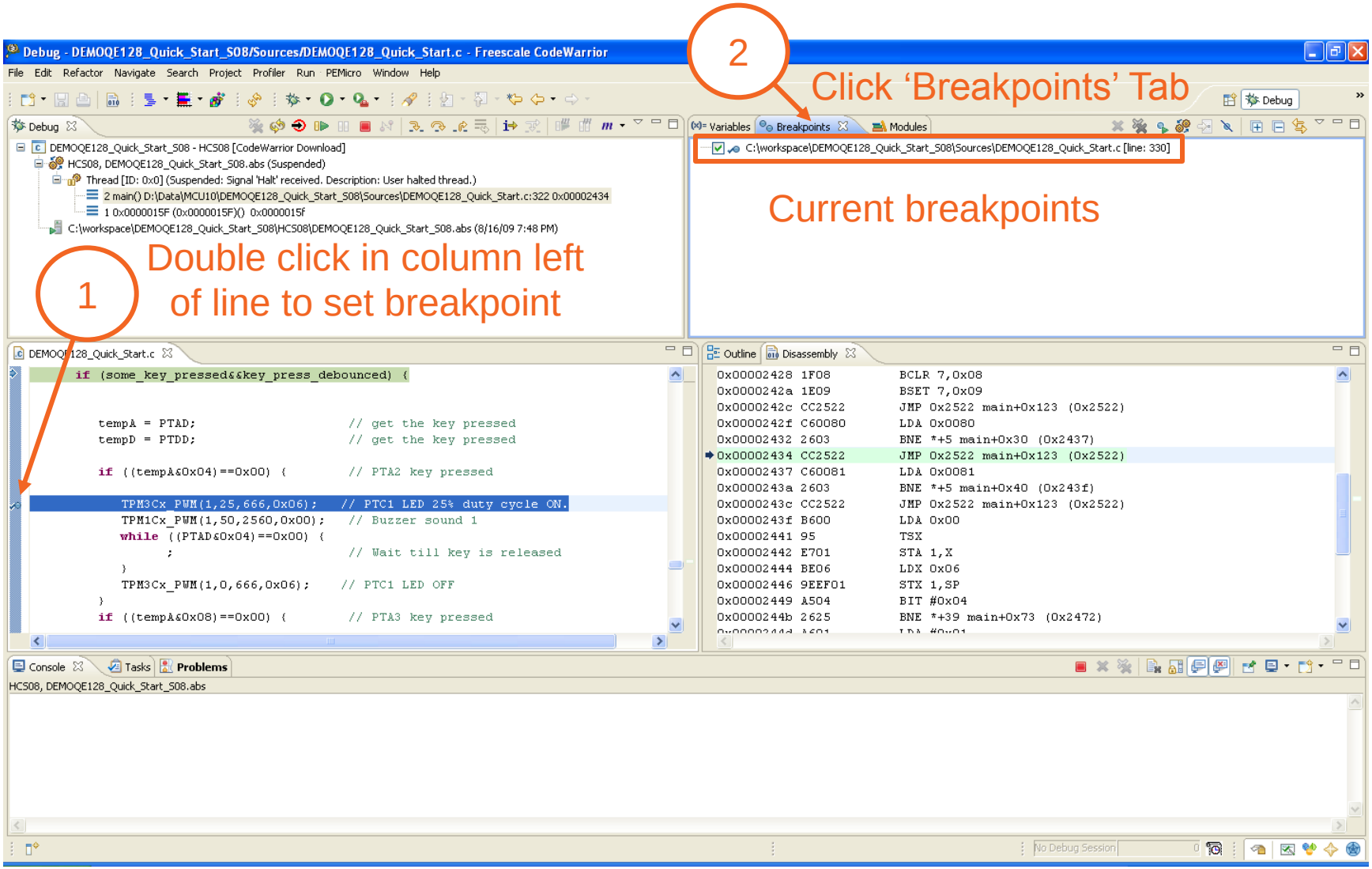

Freescale, the Freescale logo, AltiVec, C-5, CodeTEST, CodeWarrior, ColdFire, C-Ware, mobileGT, PowerQUICC, StarCore, and Symphony are trademarks of Freescale Semiconductor, Inc., Reg. U.S. Pat. & Tm. Off. BeeKit, BeeStack, CoreNet, the Energy Efficient Solutions logo, Flexis, MXC, Platform in a Package, Processor Expert, QorIQ, QUICC Engine, SMARTMOS, TurboLink and VortiQa are trademarks of Freescale Semiconductor, Inc. All other product or service names are the property of their respective owners. © 2010 Freescale Semiconductor, Inc.

Enable/disable breakpoints

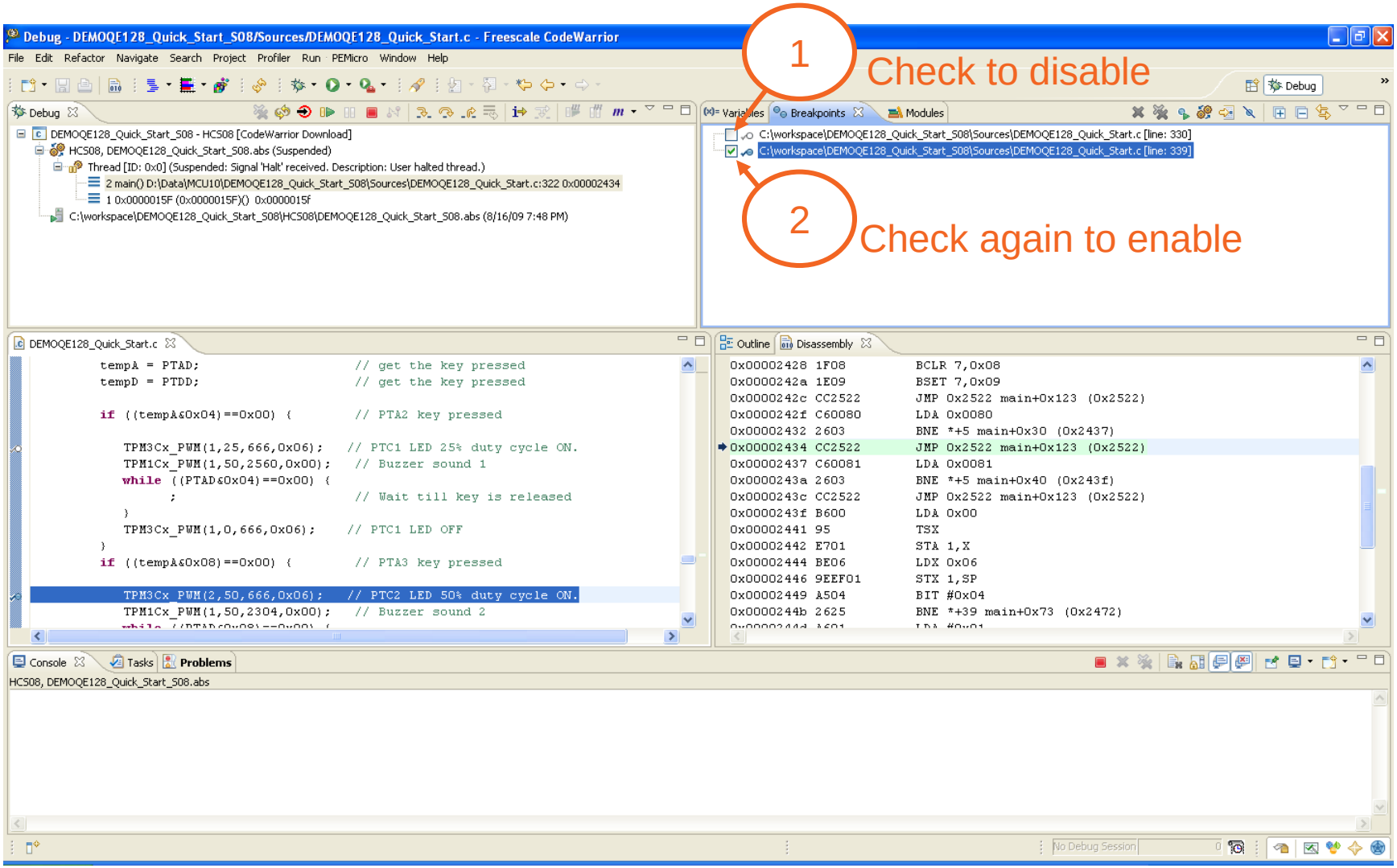

Freescale, the Freescale logo, AltiVec, C-5, CodeTEST, CodeWarrior, ColdFire, C-Ware, mobileGT, PowerQUICC, StarCore, and Symphony are trademarks of Freescale Semiconductor, Inc., Reg. U.S. Pat. & Tm. Off. BeeKit, BeeStack, CoreNet, the Energy Efficient Solutions logo, Flexis, MXC, Platform in a Package, Processor Expert, QorIQ, QUICC Engine, SMARTMOS, TurboLink and VortiQa are trademarks of Freescale Semiconductor, Inc. All other product or service names are the property of their respective owners. © 2010 Freescale Semiconductor, Inc.

freescale semiconductor

Open Welcome Screen

Click ‘Help’ 1

2 Select ‘Welcome’

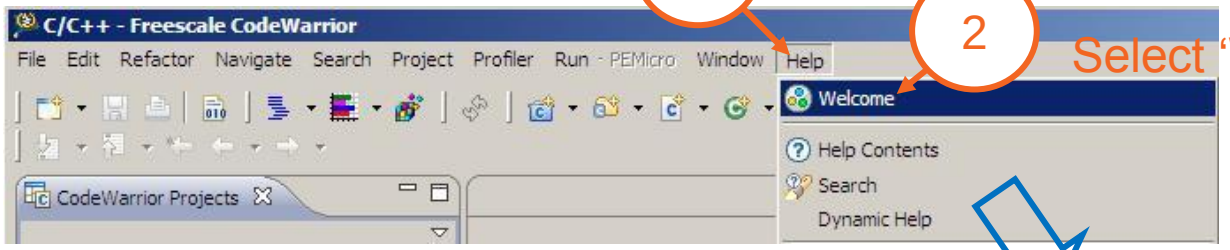

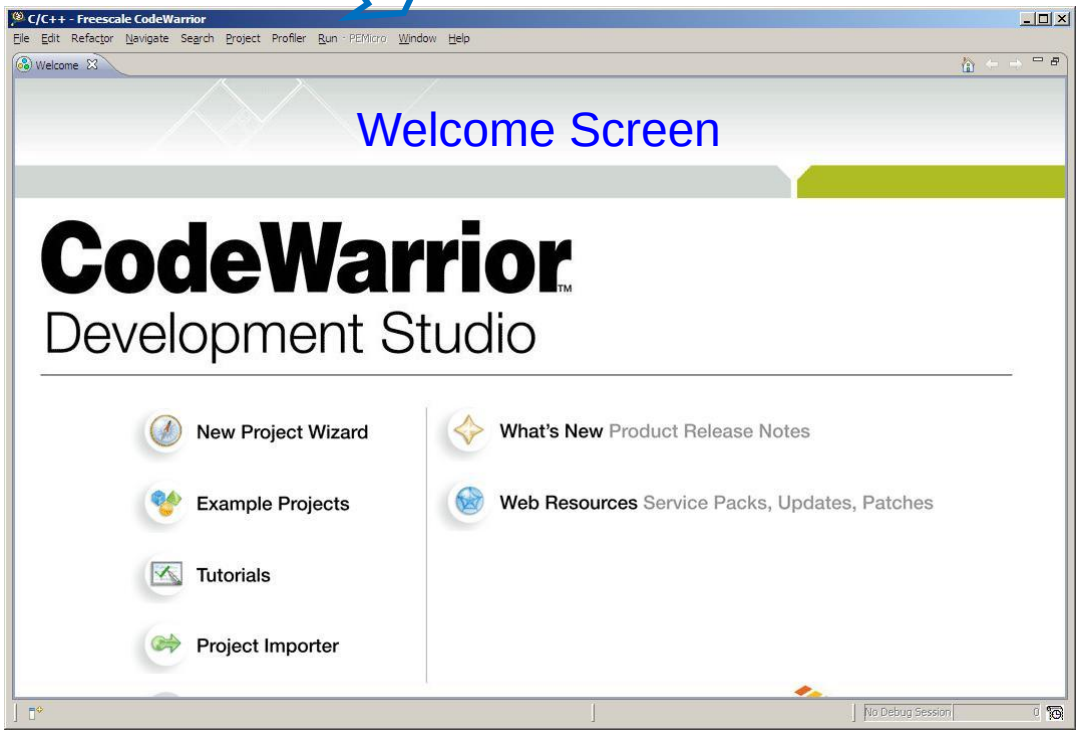

Freescale, the Freescale logo, AltiVec, C-5, CodeTEST, CodeWarrior, ColdFire, C-Ware, mobileGT, PowerQUICC, StarCore, and Symphony are trademarks of Freescale Semiconductor, Inc., Reg. U.S. Pat. & Tm. Off. BeeKit, BeeStack, CoreNet, the Energy Efficient Solutions logo, Flexis, MXC, Platform in a Package, Processor Expert, QorIQ, QUICC Engine, SMARTMOS, TurboLink and VortiQa are trademarks of Freescale Semiconductor, Inc. All other product or service names are the property of their respective owners. © 2010 Freescale Semiconductor, Inc.

freescale semiconductor

Open Help Menu

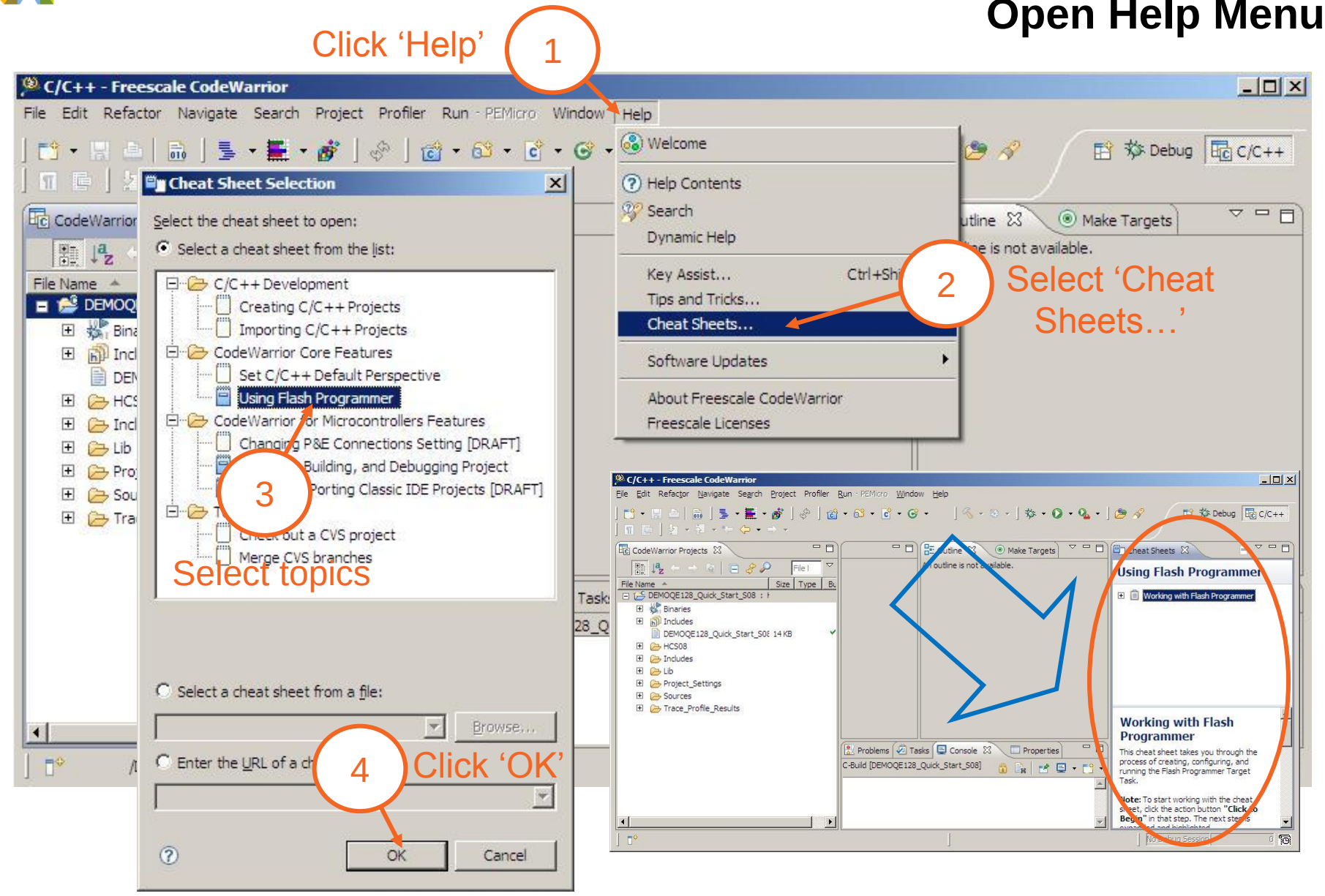

Freescale, the Freescale logo, AltiVec, C-5, CodeTEST, CodeWarrior, ColdFire, C-Ware, mobileGT, PowerQUICC, StarCore, and Symphony are trademarks of Freescale Semiconductor, Inc., Reg. U.S. Pat. & Tm. Off. BeeKit, BeeStack, CoreNet, the Energy Efficient Solutions logo, Flexis, MXC, Platform in a Package, Processor Expert, QorIQ, QUICC Engine, SMARTMOS, TurboLink and VortiQa are trademarks of Freescale Semiconductor, Inc. All other product or service names are the property of their respective owners. © 2010 Freescale Semiconductor, Inc.

freescale semiconductor

Save current layout as default

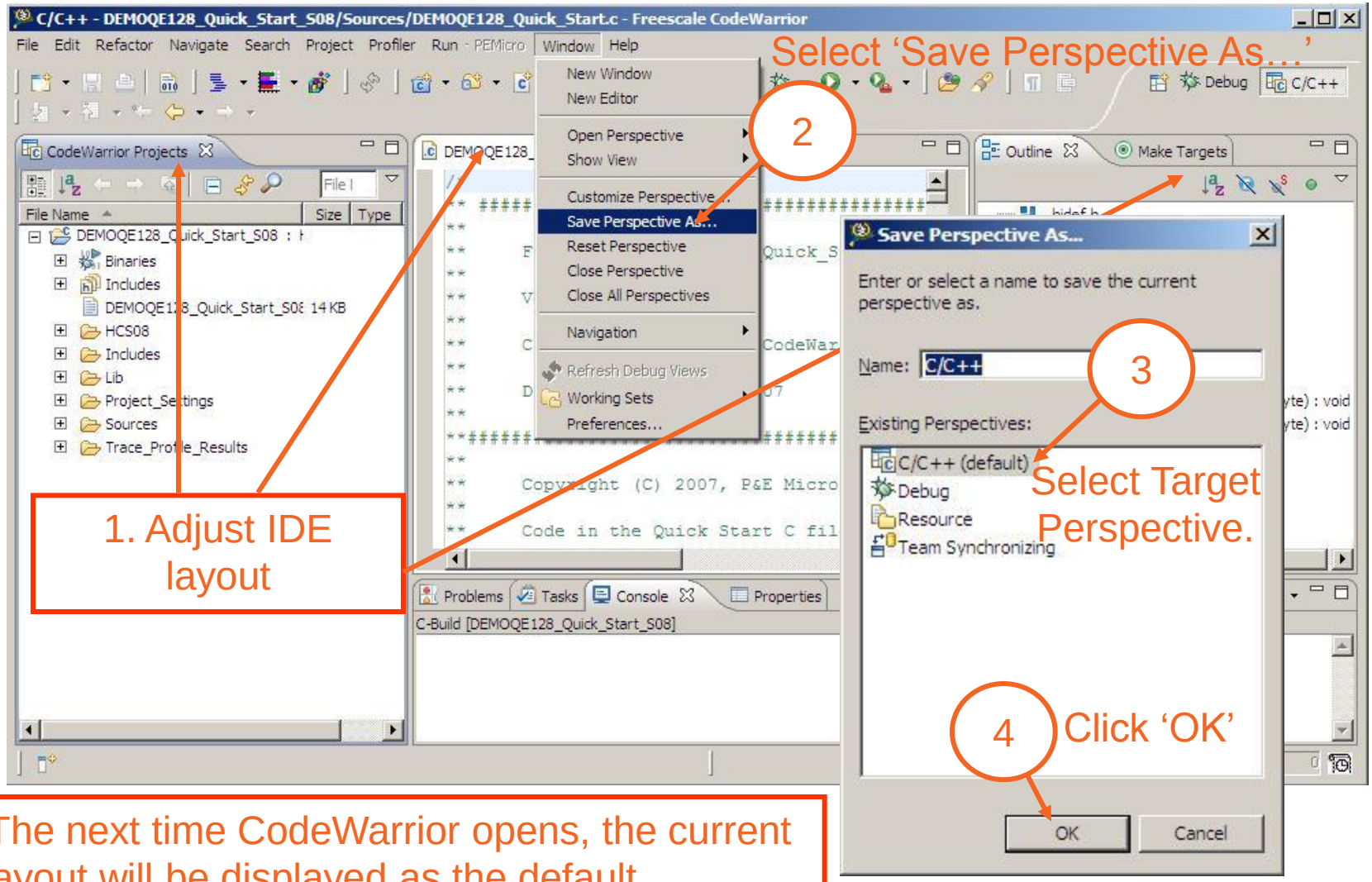

5. The next time CodeWarrior opens, the current layout will be displayed as the default.

Freescale, the Freescale logo, AltiVec, C-5, CodeTEST, CodeWarrior, ColdFire, C-Ware, mobileGT, PowerQUICC, StarCore, and Symphony are trademarks of Freescale Semiconductor, Inc., Reg. U.S. Pat. & Tm. Off. BeeKit, BeeStack, CoreNet, the Energy Efficient Solutions logo, Flexis, MXC, Platform in a Package, Processor Expert, QorIQ, QUICC Engine, SMARTMOS, TurboLink and VortiQa are trademarks of Freescale Semiconductor, Inc. All other product or service names are the property of their respective owners. © 2010 Freescale Semiconductor, Inc.

freescale™
semiconductor